THE MORNING TRIBUNE.
Market and classified pages deliver the goods—every Progressive home in the county reads both.

COSHOCTON MORNING TRIBUNE

THE MORNING TRIBUNE
Baseball news is read by every Coshocton county fan because it is accurate and complete.

VOL VI; No. 229. The Paper That Prints The News THURSDAY MORNING, MAY 20, 1915. The Paper That Everybody Reads TWO CENTS

Germany Now Considers War With Italy Assured; Prepare To Strike Soon

Efficiency Of German Military System Directed Toward Preparation For Hostilities In Southern Europe--Troops Ready.

WASHINGTON, MAY 19—The state department has been informed that Germany will not immediately reply to President Wilson's note demanding that she cease her submarine warfare on unarmed merchantmen.

Secretary Bryan announced today that this word had come to the department and he construed it as meaning that the German reply would not be ready until some days from now.

The secretary declined to discuss the report that a note to Great Britain protesting against British violations of international law by the detention of American ships and cargoes was soon to be forwarded to London. He explained that no general discussion of the detention of American cargoes in British ports had taken place between himself and British representatives

He would not comment on the suggestion that the German reply would be delayed until the note from the American government to the British government had been made public.

The preliminary reply to the American note is understood to have been submitted to the German chancellor, who sent it back for revision.

Make Counter Demands

Berlin, Via Amsterdam, May 19—Forecasting the reply to be made to the American note, the semi-official Vossische Zeitung states today that Germany will make three important counter demands upon the United States as follows:

1. That it shall insist upon British merchant vessels abandoning the use of false flags.
2. That it shall insist upon England's ceasing to arm merchant vessels.
3. That it shall insist upon England refraining from carrying contraband of war upon vessels which has American passengers on board.

Attorney Adams Is Candidate

J. C. Adams, well known local attorney, announced Wednesday that he would be a candidate at the primaries, August 10, for the mayoralty nomination on the Democratic ticket.

While he has not yet made formal announcement of his platform, it is understood that he proposes to inaugurate a number of reforms if he is elected.

Attorney Adams is one of the leading members of the Coshocton county bar association and will undoubtedly prove a big factor in the race. He enjoys a large practice and his announcement created considerable interest Wednesday. He served the county as representative to the general assembly from 1898 to 1901. He also served two terms as city solicitor being succeeded in this office by Attorney Milo C. Ely.

Brotherhood Lecture By Julius Stone

Julius Stone, of Columbus, a well known authority on astronomy, has been engaged to give a lecture, "The Wonders of the Heavens," before the brotherhoods of the Presbyterian and Methodist churches on the evening of May 27. The lecture will be illustrated with stereoptican slides. The M. E. Brotherhood will be guests of the Presbyterian organization and the lecture will be given in the Presbyterian church.

BIRTH NOTE

Born to Mr. and Mrs. Leo Davis of Lima, O., a baby boy Wednesday. Both mother and son are doing well. Dr. Davis formerly lived in Coshocton and has many acquaintances and relatives here

Graduation Program at Lafayette

The 1915 class of the West Lafayette high school will number fifteen young people who will receive their diplomas Friday evening, May 28, at the commencement exercises held at eight o'clock in the M. P. church. Rev C. A. Isner will deliver the baccalaureate sermon in the M P church on Sunday evening, May 23.

The following is the commencement program:

Music.
Invocation—Rev. F. F. Wood.
Music.
Salutatory—Clyde Lapp
Class Memoirs—Clifford Renner.
Music.
Class Poem—Hobart Calhoun.
Valedictory—Waldo Portz.
Music—Class Song.
Address—Dr. A F Hess.
Presentation of diplomas—P E Burt, president board of education
Benediction—Rev C H. Beck.

Local Girl In Big Case

It is quite probable that E. C. Hershberger, a wealthy Stark county farmer who was taken to the Ohio penitentiary to serve an indeterminate term on an ugly charge, upon the testimony of Bessie May, 19, of this county, may not serve time later than June 3, as the state board of pardons will consider his case on that date. Attorney T. H. Wheeler of this city returned Tuesday night from Columbus, where he had been in conference with Hershberger's lawyers and the secretary to Gov. Willis, arranging for the hearing

Hershberger was indicted by the grand jury and later found guilty of having illicit relations with his ward or adopted daughter, Bessie May. In the course of the trial the girl testified that the charge was true and on her testimony, Hershberger was found guilty He carried his case to the court of appeals and failing there, to the supreme court but a mandate was issued ordering him to the penitentiary on an indeterminate sentence.

After the trial, the May girl declared that her testimony was false and that she had been influenced to testify to a lie by young Gayle Herkberg, who was an outcast adopted son, and also by some Stark county authorities.

Mrs. Rachel McCurdy, of Warsaw, who has been on the sick list is recovering.

CHANCE TO SAVE COAL LAW

Governor Willis May Veto Gallagher Amendment To Anti Screen Law

Gerrymander Not To Be Passed Until Assembly Meets For Adjournment

Columbus O., May 19.—The congressional gerrymander probably will not be finally passed until the general assembly meets for final adjournment late next week This is the result of the deadlock between the Republicans of the house and the Republicans of the senate, who cannot agree on the redistricting. It is likely that a joint conference will thresh out the difference between the time when the house and senate recess this week and meet next week.

Whether the assembly can carry out its expressed determination to recess on Wednesday is still an uncertainty. Much depends on the gerrymander difficulty and how it shall be disposed of. If the senate shall be able, Wednesday afternoon or evening, to push the bill through under suspension of rules, it will be able to send it to the conference stage almost immediately and the prospect then for adjournment late Wednesday evening would be promising. It was believed in Republican circles that the senate Democrats might be willing to suspend rules to obviate the necessity of having a session on Thursday, but the Democratic attitude is not known definitely There are some who believe that so much work lies ahead of the houses that even with the gerrymander out of the way, a Thursday session cannot be avoided.

Harding Testified

The Republican senators have virtually settled their differences over the congressional redistricting. Senators Garver, Cass and Myers have been appeased. Also, United States Senator Harding of Marion, who disapproved of the house bill, has been satisfied.

The lower branch put him into a Democratic district, the new 14th The senate plan is to carve out a brand new district which shall be at least slightly Republican. Past, present and prospective congressmen have been here contending over the destinies of Marion county, congressionally speaking But the senate agreement hits some of the favored schemes of the house square in the solar plexus and observers Wednesday are unable to see how the differences are to be adjusted.

Veto Is Possibility

The possibility that the governor may veto the Gallagher bill amending the Green wage scale law as affecting miners also is figuring in the uncertainty of final adjournment. The supporters of the Gallagher bill want to be ready to try for an overriding of the veto should it come. Since May 26 will be the final date when the veto could be affixed, the Gallagher bill people want enough time to make their last play and therefore are eager to have the final adjournment date fixed for May 28 or 29.

The house, Wednesday morning, defeated the bill of Representative Briggs, Democrat, of Cuyahoga county, amending the state plumbing code so that the enforcement of the sanitation provision would be under the supervision of the state board of health.

THE WEATHER.

FOR OHIO: Cloudy and slightly warmer Thursday. Friday unsettled.

Edna Webster moved from Cumberland, Md., to this city Wednesday.

ENGLAND STARVED AND FORCED TO SURRENDER

Sunday morning, "DANGER," a wonderfully prophetic story written by Sir Arthur Conan Doyle just a year ago as a last anxious warning to England before she embarked in another war, will commence in The Tribune.

Great Britain is warned to guard against submarine attacks which could make her harbors impassable. The recent sinking of the Lusitania and the sinking of hundreds of other vessels in the same manner during the submarine war carried on by Germany, has happened just as this wonderful writer and statesman predicted in "DANGER."

Wednesday's morning papers carried accounts of how the big liner, Transylvania, escaped a submarine off the northwest coast of Ireland by the captain steering a zig zag course. In "DANGER," several fortunate vessels escaped by the same method.

Through a relentless war on commerce carried on by submarines, England is starved and forced to surrender.

Hamilton Party Meets With Much Success In Latest Revival Services

Fifteen hundred conversions were accredited to Evangelist John S. Hamilton, at the close of the Sunday evening service, May 17, in his campaign at Clarksburg, W. Va. The day marked the beginning of the last week of the campaign there, the Hamilton party having gone to Clarksburg after a seven week's campaign in Murphysboro, Ill., to which city they went following the very successful series of meetings in Coshocton.

Of the Sunday meetings The Clarksburg Daily Telegram says:

"Sunday was a day never to be forgotten in the religious annals of Clarksburg. Such a flood tide of religious enthusiasm, spiritual fervor, personal service and actual decisions for Chirst has never been known in this city. What the Hamilton campaign had been lacking for more than a week, a real awakening, seems to have come at last and come in mightly power. It had its beginning on Saturday night when sixty-seven persons hit the trail and that momentum never diminished its speed, but rather gathered power, all day Sunday. A total of 156 decisions marked the day's work, the largest number of any one day since the meetings began, with the possible exception of the young people's meeting early in the campaign. These were practically all adults, there not being a half dozen children in the whole number. And then another feature was that they were nearly all men."

"Miss Hester McGaughey," the paper says, "conducted a successfull meeting for women Sunday at the Broad Oaks M. E. church, where several decisions were made."

Miss Evelyn Straw, who gave so much pleasure to Coshocton tabernacle attendants, has benn ill almost ever since the party reached Clarksburg, and though she is improving is unable to resume her work at the piano. In her place A. W. Roper, a noted pianist of Chicago, has been secured. Of his work the paper says, "Roper's work on the piano is an inspiration in itself and is a splendid second to the chorus work of Mr. Welch."

Shoots His Mother While Cleaning Small Revolver

Mrs. Sarah J. Dwiggins of near Prairie Chapel, route seven, was reported to be resting easily at a late hour Wednesday night.

While her son was cleaning a revolver Wednesday noon, the weapon was accidentally discharged and the bullet struck Mrs. Dwiggins in the left side between the fourth and fifth ribs. The bullet, being of a small caliber, struck in a glancing manner and followed the fourth rib being lost in the flesh of the side.

Dr. Smailes was called to examine the wound and give medical attention. After a careful examination he found that the bullet had not penetrated the chest wall or the lung and that no hemmorrhages resulted. Should no unforeseen complications ensue, her recovery will be a matter of a few days.

As soon as her condition will permit, she will be brought to the city where an X-ray examination will be made in an effort to locate the bullet.

Jesse Dawson, Youthful Father, Lands In Jail

On a warrant charging non-support Jesse Dawson, aged 17, of Conesville was arrested Wednesday evening by Probation Officer Brunskill and is being held at the county jail pending a hearing of the case in probate court. Dawson is alleged to have failed to provide for his four months old child and the warrant was sworn out by Mrs. Dawson, aged 13.

Previous to the marriage, Dawson was held at the county jail for some time as Dawson's father refused to give his consent. When Dawson was released on bond March 14, they eloped to Kentucky where they were married.

Former Local Woman Called At Massillon

Mrs Fred Hirt died suddenly at her home in Massillon Wednesday evening at 4 o'clock, the sad news of her death coming with a shock to Coshocton friends a few hours later.

For a year Mrs. Hirt and her daughter, Helen, were residents of Coshocton and at various times for the last ten years, Mr. Hirt has been an employe of the local glass factory, where he is working at present, and spending the week-end with his family in Massillon. Mrs Hirt had seemingly been in perfect health until Wednesday morning when she suffered a stroke of apoplexy at about 9 o'clock, which resulted in her death a few hours later. Mr Hirt was summoned and reached her bedside an hour before death came

The family has scores of friends in Coshocton and in order that many of Mr. Hirt's fellow glass blowers may attend the funeral it will not be held until Saturday morning. The services will be held at the Massillon Catholic church and interment made in Massillon cemtery.

ACCOUNT FILED.

First account was filed in probate court Wednesday by Allie T. Montgomer, executrix of the estate of Susan M. Toland, deceased.

German Reply Not To Be Completed For Several Days

Refuse To Discuss Rumor Of Intended Protest Against British Violations Of International Law In Detaining American Ships.

Amsterdam, May 19.—That the German government is beginning to regard war with Italy as inevitable was learned from a high diplomatic source today. But if war comes it will find Germany fully prepared for it. The tremendous efficiency of the German military system has already been directed toward preparing for hostilities in Southern Europe. For days military trains have poured southward through Austria in a steady stream, bearing big guns, ammunition and thousands of German troops, as well as provisions and all other supplies needed fora vigorous campaign.

It is believed that if hostilities come, Teutonic armies will be put under the command of a German army officer and that Germany and Austria will strike sudden ly and hard with a view to finishing Italy with a single blow.

Berlin, May 19.—"You are aware," said Dr. von Bethmann-Hollweg, the imperial chancellor, speaking in the reichstag today, "that the relations between Italy and Austria-Hungary within the last months have been strongly strained.

"From the speech made yesterday by Count Tisza you will have gathered that the Vienna cabinet in a sincere effort to ensure enduring peace between the dual monarchy and Italy, and to take into account the lasting great vital interests of both empires had resolved on far-reaching nature.

"Part of the Tyrol inhabited by Italians was to be ceded to Italy.

"The western bank of the Isonzo insofar as the population was purely Italian, and the town of Gradisca, likewise was to be ceded to Italy.

"Trieste was to made an imperial free city.

"Italian sovereignty over Avlona (a seaport of Albania) and a sphere of interest belonging thereto, was to be recognized.

"Austria-Hungary declared her political disinterestedness regarding Albania.

"The national interests of Italians in Austria were to be particularly respected.

"Austria-Hungary was to grant amnesty to political miltary prisoners belonging to the ceded territory.

"The further wishes of Italy regarding the general question were to be assured every consideration.

"Austria-Hungary, after the conclusion of the agreement, was to give a solemn declaration concerning the concessions.

"Mixed committees for the regulation of the details of the concessions were to be appointed.

"After the conclusion of the agreement Austro-Hungarian soldiers, natives of the occupied territories, were not to participate in the war.

"Germany, in order further to strengthen the understanding between both her allies, undertook, with the full agreement of the Vienna cabinet, to give a full guarantee for the loyal fulfillment of these offers Germany and Austria-Hungary formed a resolution which would have found overwhelming support in the three nations.

"With its parliament, the Italian people will now decide whether it will reach the fulfillment of all national aspirations in the widest extent in a peaceful manner, or whether it will plunge the country into war and tomorrow draw the sword against its allies of yesterday and today.

"I will not give up the hope entirely that the scale of peace will be heavier than the scale of war, but, whatever the decision of Italy may be, we, together with Austria-Hungary, have done all within the bounds of possibility to support an alliance which was firmly rooted among the German people and had brought profit and good to the three empires.

"If the alliance is torn by one of the three partners we shall know, together with the other partner, how to meet the new dangers with dauntless confidence and courage."

Aged Citizen's Last Testament Filed In Court

The will of Elisha Compton, who at the time of his death was the oldest man in the county, was filed for probate Wednesday. The instrument was made on January 30, 1886, and a codicil was added in 1909. The latter however was revoked during the year of 1914. At the time of the making of the will, the testator was an aged man.

The instrument directs that all personal and real property be sold and the proceeds divided equally among the following: J. M. Compton, Mary A. Smith, R. T. Compton, J. A. Compton, H. W. Compton, Alice C. Dorsey and Milli Compton. It is directed that R. T Compton's share be held in trust for ten years by J. M. Compton, who is named as executor.

Two Arrests Following Row

As the result of a disturbance on Otsego avenue Wednesday afternoon, Mrs. Minnie Wilden and a man whose name is said to be Dick Adams, were arrested by the police and charged with intoxication. They will face the mayor today.

ANOTHER DELAY.

Nothing was done towards the closing of the negotiations of the board of trade with the new rubber company owing to the fact Dodge Day of Columbus and Mr. McClurg did not arrive. It is thought that they may arrive today as all the plans for the conference have been made.

Abe Martin

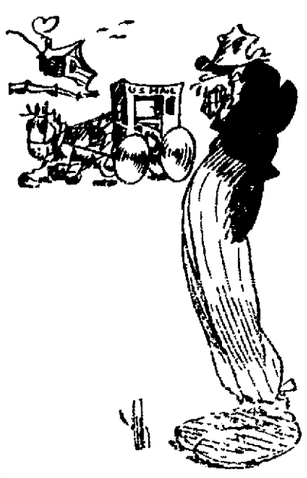

Th' husband who has t' git his breakfast down town is liable t' be late fer supper. Bystanders may be innocent but they don't allus look it.

NEWSPAPER ARCHIVE®
NEWSPAPER ARCHIVE®

COURT NEWS

Reply of John A. Gross was filed in common pleas court Tuesday in the case brought by him against Mayor L. N. Staats and others. A general denial of the defendants' allegations is made in the reply.

The plaintiff in the case also filed a motion to strike from the answer of John A. Franklin alleging that he is not a party to the case and that he is not directly concerned except that he is wrongfully holding the plaintiff's position.

Administrator Appointed.

Declination of administration was filed in probate court court Tuesday in the matter of the estate of Joseph Johnson, deceased. H. M. Johnson was appointed administrator.

Transfer Real Estate.

Authority to transfer real estate was issued in probate court Tuesday in the matter of the estate of Balthaser Pretzius.

Marriage Permits

Floyd E. Booth, 21, farmer, Spring Mountain; Miss Bertha J. Kaser, 21, daughter of Albert Kaser, Clark township. Officiating minister not given.

Frederick R. Lonsinger, 24, farmer, Tiverton township; Miss Gertie Blanche Potes, 18, daughter of David F. Potes, Tiverton township. Rev. Carl Petry named to officiate.

Petition In Partition.

Petition for a partition of the estate of the late Penelope Guinther was filed in probate court Tuesday by J. H. Guinther against Ada DeLong and others. The estate consists of a lot on South Third street near Walnut street.

Basil Hunter and Harry Zimmer, arrested Sunday on indictments for chicken stealing, were released from the county jail on bond Tuesday. The will probably be given a hearing some time next week and allowed to plead to the charge.

Island Case Is Decided

The suit, for the possession of an island in the Walhonding river near Warsaw between John Foster and George Darling was settled in Justice Laughlin's court at Warsaw Tuesday afternoon. The case was tried before a jury which decided that inasmuch as it was necessary to cross Foster's land to reach the island that it was his property William Rodock, who planted the land, was awarded $16 for his trouble and the costs of the case were divided between the plaintiff and defendant. Lybarger was attorney for the plaintiff and McDermott for the defendant.

Local Woman In War Zone

Among the Americans now in Italy are Mr. and Mrs. Selby Buxton of this county, and some anxiety is being felt by their relatives here Mrs. C. A. McNary, mother of Mrs Buxton stated that she had not had a letter from her daughter for almost three weeks but at that time it was said that Italy was pursuing a policy similar to that of Wilson and that no anxiety was expressed. The recent developments in Italy and the demand that the king sanction war has aroused some anxiety. The Buxtons have been in Italy for the past five years and had expected to stay five more but it is not known as yet whether the war will now cause them to change their plans or not.

Local Man's Father Dies

W. H Webb, of this city, received word Tuesday morning of the death of his father, William Webb, of Wheatfield, Ind. His death was due to the infirmities of old age as he was 88 years of age

Mr Webb was an Englishman by birth and came to this country in 1853 and settled in this country in 1868 he moved in this county where he has since resided. Many of the older residents of the county will in all probability remember him

Mr W. H Webb left on No. 3 Tuesday evening to attend the funeral services

Rubber Men Meet Board

The heads of the McClurg Rubber Co, and the Board of Trade will meet today in a conference to wind up the affairs of the old company so that the new may take charge It is said that the new company will take care of the creditors of the old and give dollar for dollar in stock All the watered stock will be thrown out and everything put on an open business basis Contracts meeting with the approval of the courts will be entered into and the formal transfer made.

WILCOXON HAS NEW POSITION

Charles Wilcoxon, formerly of Coshocton and son of W. Q. Wilcoxon, the Sixth Street jeweler, is now playing in the orchestra at the new "Maryland" theatre at Hagerstown, Md, where he has been located for the last year.

The "Maryland" has just been completed and is said to be one of the finest theatres in the country. Its cost totaled a half million dollars During the summer the theatre will be open daily running four Keith vaudeville acts and pictures.

Boy Is Cut On the Leg

While handling a mowing scythe Tuesday morning, the thirteen year old son of Samuel Guilliams, who resides two miles east of the city on route four, sustained a bad cut on his right leg. Dr. Marshall was summoned and took five stitches in closing the wound. The lad was much weakened by the loss of blood, but was considered out of danger Tuesday night.

INSTALL MACHINE

The De Tamble Auto Sales Co Have installed an automatic air pressure machine The machine automatically gives the proper tire pressure.

There Is No Question

but that indigestion and the distressed feeling which always goes with it can be promptly relieved by taking a

Rexall Dyspepsia Tablet

before and after each meal. 25c a box.

Siegrist & Williams

The Store Where Everybody Shops

Curtain And Drapery Specials For This Week

We have just received a shipment of special values in muslin curtains with two inch hem and beautiful patterns in lace insertions; these curtains were made to sell at $1.25 and $1.39 the pair, but we are going to offer the entire lot at, the pair **98c**

Six different patterns to choose from. See them in the window.

Special this week—We will give free, with each yard of marquisette or scrim at **18c, 20c or 25c the yard,** a neat little **lace edge in white, cream or ecru.**

Colored Bordered Scrims; better values at 10c—White or cream ground with pretty colored borders, also plain white or cream with hemstitched borders. These are exceptional values at, the yard **10c**

Curved End Rods, Adjustable, at 10c.—Brass extension rod, curved ends, extends from 27 to 44 inches; positively the greatest rod you ever saw for **10c.** We also sell the **"Kirsch"** rods in brass, oxidized and white enamel. Metal or oak stair rods each **10c**

Lace Curtains—Odd pairs and single strips. If you have one or two windows and can use either one strip or two strips of a kind, this will mean a bargain sale for you, as they are marked for quick clearance, regardless of cost.

Extra Special—27 to 44 inch adjustable brass extension rod, 3-4 inch size, with large brass knobs on ends, a 25c rod; this week at, each **15c**

We sell all kinds of drapery and upholstery supplies, tapestry by the yard, crex carpet, rubber for stair treads, runners, etc., imitation Spanish and black leathers for covering table tops, etc., etc.

The McKeown-Settle Co.

This Store Stands for Truth In Advertising

The Central Market And Grocery Company

Sixth And Walnut

Wednesday And Thursday

If we gave you a silver dollar and a dime in exchange for a dollar of yours, wouldn't you be anxious, to trade with us.

We save you 10 per cent or your dollar buys $1.10 worth of standard nationally known goods. We sell only goods of merit--goods that only first class stores carry.

H. D. Ralston Offers From The Grocery Deparment

Armour & Companies complete line of pure toilet soaps at unheard of prices

Fragrant toilet soap, in twelve delicate scents, 3 in box 12c

Venetian bath tablets, sold by all Drug Stores at 10c; **8c 3 for 22c assorted scents**

Peroxide Soap, always sold at 10c . . . . . 7c cake

Central Market & Grocery Company's, especially prepared and wrapped 3 in a box 18c per box.

We absolutely state that these prices can not be duplicated by any Department Store or Drug Store in the city.

Joan of Arc Beans 8c can — Am. Wonder Peas 10c grade 8c can

10c can Dainty Bit Pineapple 8c — Ivory Soap 4 cakes for 15c

With each order received, we will include FREE one 5 ounce box of Rumford Baking Powder and a Rumford Recipe Book

P. B. Johnson Offers In The Meat Department

Boiling Meats . . 12 1-2c

ROASTS

Prime Rib	17c
Rump	17c
Chuck	16c

STEAK

Loin	22c
Round	20c
Point	17c
Chuck	16c
Hamburg	15c

VEAL

Roasts	18c
Stews	15c
Steak	22c
Chops	20c

Sliced Ham	24c
Sliced Bacon	24c
Whole Bacon	20c
Sliced Boiled Ham	28c
Lard (12 1-2c grade)	11c

Call--83--Both Phones For Service

"The Blessed Miracle"

Written by Harry Chandlee

Three Reel Lubin Feature

PASTIME THURSDAY

The childless marriage of George and Gail Bowman had brought them little happiness. The joy of their early married life had gone, and five years after their wedding, found them drifting further and further apart Gail suffered more than her husband His interests were centered in business, while she was left alone in the empty home. Then, into their lives, came Diane King Gail welcomed her visit, finding in her, companionship which George denied her. Diane, selfish and self-centered, hiding her true self under a mask of girlish ingeniousness, became envious of the luxury in which Gail lived, and planned to win George and his wealth for herself. Though George realized the danger of Diane's presence, and had left on a business trip to avoid her, she followed him, making her excuses to Gail, and offering her sympathy over the husband's apparent neglect Again Diane works her wiles upon George and he writes back to Gail that if she wishes the divorce they have often discussed she may have ist and that his lawyer will attend to the matter while he is away. About this time Gail realizes that a great happiness is about to come to her and she writes to George to prepare himself for wonderful news. This letter, however, falls into Diane's hand and she returns it unopened. Gail goes to the city and puts up at the same hotel where George and Diane are. George is advised that his wife is there and that a doctor has been sent for. He hastens to Gail's room followed by a storm of anger from Diane, but there the blessed miracle brings joy to his heart and his beautiful weft once more to his arms.

CAST.

George Bowman ..... Joseph Kaufman
Gail—his wife ..... Ethel Clayton
Daine King ..... Rosetta Brice

Pastime For Movies

AT PASTIME THEATRE TODAY

NOTICE: Our movies are not just good for today but Our Motto "We Keep Movies Moving." **EVERY DAY.**

EVELYN NESBIT THAW

Last chance to see her today.

Also--T. R. vs. Barnes, defendant and plaintiff in $50,000 libel suit at Syracuse, N. Y. **Je s Williard** leaving Havana after championship battle. **Pres. Wilson,** in N. Y. at luncheon of Associated Press.

Pastime Tomorrow

See This One
"The Blessed Miracle"
Read the synopsis.
A Lubin 3 reel feature written by Harry Chandlee, with Ethel Clayton.

Utahna Today

"Unfaithful To His Trust"
A 2 act feature of the Alice Joyce series.
Written by Kenean Buel

NEWSPAPERARCHIVE®
NEWSPAPERARCHIVE®

104,000 Men

In the jungles and fields, in our factories, etc., 104,000 men are employed to meet the demand for Goodyear tires.

No other tire commands anywhere near such favor. And this spring has shown, in sales to dealers, an increase of 52 per cent.

Extra Values

The reason is, we fortify our tires. We give the best that others give, plus five exclusive features. In costly ways, employed by no one else, we combat:

Rim-Cuts	Insecurity
Blowouts	Punctures
Loose Treads	Skidding

And we never skimp. Despite all price reductions, Goodyears are better than ever. Lately we have added three conspicuous improvements.

Some Goodyear supremacies can be seen at a glance. Compare size and thickness with the average tire. Compare number of fabric plies.

Prices Down

Goodyear has made in about two years three great price reductions, totaling 45 per cent. The last was on February 1st. Our matchless output enables a value which no other maker can duplicate.

Goodyears mean less trouble, less upkeep. That is proved by our exclusive features, our dominant place, and the swelling Goodyear tide. We urge you to join this army. Any dealer will supply you.

GOODYEAR AKRON, OHIO
Fortified Tires
No-Rim-Cut Tires—"On-Air" Cured
With All-Weather Treads or Smooth

"Goodyear Service Stations --Tires in Stock"

COSHOCTON--Fifth Street Garage
C. W. Loos & Sons
J. & N. Motor Co.

Newsy Letters From The Rural Districts

WARSAW ROUTE 1

Miss Nellie Wheatcraft visited the latter part of last week with Miss Virgie Bower.

Mr. and Mrs. Earl Darling and Mr. and Mrs. William Hill visited Sunday with Pren Foster and family.

Lewis Selders has accepted a position with Lemon Bower as barber.

William Frederick was calling on S. W. Hamilton, Monday forenoon.

Mr. and Mrs. Granville Hamilton and children, Beuna and Everett of Coshocton, spent the week-end with S. W. Hamilton and family and attended Mother's Day and Home Coming at Blooming Grove Sunday.

Mr. and Mrs. Earl Darling and Mr. and Mrs. Pren Foster and sons, Clare and Charles, were entertained at supper at the home of Mr. and Mrs. William Hill, in Warsaw Monday evening.

Those who attended Mother's Day and Home Coming at Blooming Grove Sunday from this vicinity were: Mr. and Mrs. Joseph Stewart, Mr and Mrs. Lewis Randles, Mr. and Mrs. S. W. Hamilton, Mr. and Mrs Joseph Randles,

Misses Cordia and Melvia Frederick, Zella Styer and Virgie Stewart, Lena, Grace and Doris Hamilton, Virgil Styers and James Stewart.

Gail Lower spent Saturday in Coshocton.

Dwight Walker of Tunnel Hill, spent last Thursday with Willie McKee.

Mr. and Mrs. Elmer Severns, and family spent Sunday with Mr. and Mrs. Christopher Severns of near Nellie.

Mr. and Mrs. John Waters, and family spent Sunday with Mr. and Mrs. Lewis Waters.

Mrs. Guy Styers spent last Friday with Mrs. Danie Mencer.

Mr. and Mrs Charles Bantum spent Sunday with Mr. and Mrs. James Ames.

Frances and Fred Bantum spent Friday evening at the home of Daniel Mencer's.

Delilah Lawrence and Ross Haines called on Gladys and Willie McKee Sunday evening.

Willie McKee has been ill with the mumps.

Elma and Alta Mencer called on Ethel Waters Sunday afternoon.

Charles Parks of Blissfield spent Sunday night with Mr. and Mrs. Gilbert McKee

Mr. and Mrs Paul Funk, and children of Warsaw, Mr. and Mrs. Harley Bantum, and little daughter, all spent Sunday with Mr. and Mrs. Frank Bantum and family.

Mr. and Mrs. Gilbert McKee, daughter, Gladys, and son Paul spent Sunday afternoon with Mr. and Mrs. Daniel Mencer and family.

Quite a few men assisted in raising the new barn which is being on the Adam Stromc farm Tuesday afternoon.

Mrs. Contes Guthrie, and little daughter, Mary Jane, spent Tuesday afternoon with Mrs. John Waters.

Mr. and Mrs. Joseph Stewart and family attended se which were held at Blooming Grove Sunday.

Mrs. Daniel Mencer and daughter Elma expect to leave Thursday for a ten days' visit with relatives in Tuscarawas and Carroll county.

Mr. and Mrs. Joseph Randles and daughter, Virginia attended services at Blooming Grove Sunday.

STRING TOWN

Jesse Haxton and family spent Sunday with C. R. Haxton.

Seldon Pew and wife, spent Saturday and Sunday with the latter parents, Charles Hoffman and wife of Fresno.

Mary Boyd was the guest of Beulah Burrell Sunday.

Quite a few of this section attended the sale held at Nancy Magee's farm Tuesday.

Mr. and Mrs. Val Michael spent Saturday evening in Coshocton.

Levi Pew and family moved Thursday to their new farm, they purchased some time ago.

Mr. and Mrs. Jesse Haxton moved their household goods to the Howard Miller farm, Wednesday.

Russell Adams, Lloyd Lowery, Lester Pew, and Earl Pew spent Sunday afternoon with William King.

Harvey Watson and sons are moving into the house vacated by Jesse Haxton.

CANAL LEWISVILLE

The baccalaureate sermon will bedelivered at the Methodist church, Sunday evening, May 23.

Memorial Day will be observed Sunday afternoon May 30, at the M. E. church.

The funeral of John Reamer held here Sunday afternoon, was largely attended.

Mr. and Mrs. Jesse Myers of Mound, spent Sunday with relatives.

Mrs. Dwight Besst and children are visiting relatives in Adamsville.

Mr. and Mrs. Blaine Nelson, Mr. and Mrs. Samuel Nelson of Chestnut Hill, spent Sunday with Jas. Nelson and family.

Mrs. John Babcock is visiting relatives in West Lafayette.

Mr. and Mrs. William McMullen and children, of Coshocton, spent Sunday with Mrs. McMullen's parents, Mr. and Mrs. William Hartsock.

BLADENSBURG

Jacob Rinehart and family spent Sunday in Newark.

Mr. and Mrs. Lester McCamet spent Sunday with Mr. and Mrs. Howard Mizer.

Mr. and Mrs. A. S. Green spent Sunday at the home of George Hughes.

Fred Shark called on Roy Rine Sunday afternoon.

Melvin Oxley spent Sunday evening with his sister, Mrs. Noah Ashcraft.

Mr. and Mrs. E. D. Rinehart attended the funeral of Mrs. Lewis Wright at West Carlisle Sunday.

Ray Van Winkle and family spent Sunday with Joseph Oxley.

Annabelle Rinehart spent Sunday with Doris Frampton.

FRESNO.

Mrs. Warren McGregor is spending a few days in Coshocton with her daughter, Erma, who underwent an operation at the City hospital Monday, having her tonsils removed.

Several were out Sunday morning at the U. P. church at Fresno to hear Mr. Grimm of West Lafayette college, who preached for Rev. McCall. The latter is away at Ft. Morgan.

There were no services at the Amity Congregation last Sunday, but there will be services at the usual hour next Sabbath. There will be no services at the U. P. church at Fresno Sunday evening on account of the baccalaureate sermon at the M. E. church Sunday evening, by Rev Chase.

William H. Park, one of Coshocton's county oldest and most respected citizens died Tuesday evening after an illness of about a month. Funeral services will be held at the U. P. church, Fresno, Thursday at 1 o'clock.

Arthur Deeds has his new Chevrolet in running order again.

W. H Huff spent Tuesday with his parents.

Samuel Wyler has purchased a new bicycle for each of his two sons recently.

Late frost is threatening our fruit and wheat.

Frank McCullough is building a fine new barn.

WAKATOMIKA

The farmer's of this section are almost done planting corn.

Charles Hughes and family spent Sunday with Newton Stuber and family.

Inez Maston and Emmett Thomas spent Sunday at the home of Mr. and Mrs. Carl Untied.

Mr. and Mrs T. H. Jones entertained the following guests for dinner Sunday: Mr. and Mrs. Harrison Cunningham, Mr and Mrs. Glenn Thomas, Mr. and Mrs. Wesley Stringfellow. The day was spent in music and all had a delightful time after which they returned to their homes in Coshocton

Earnest Thomas called on Reo Thomas Sunday.

Mr. and Mrs Samuel Lane called on Flora McConnell, Sunday

Mr. and Mrs W. E. Wright called on Chalmer Smith and family Sunday.

Mrs. Newton Mullet and sons, Clifford and Carl are spending a few days with the Easter's.

Mr and Mrs. G. L. Way and son Jacob and granddaughter, Pauline Norris visited relatives near Possum Hollow, Sunday.

A CLEAR COMPLEXION

Ruddy Cheeks—Sparkling Eyes —Most Women Can Have

Says Dr. Edwards, a Well-Known Ohio Physician

Dr. F. M. Edwards for 17 years treated scores of women for liver and bowel ailments. During these years he gave to his patients a prescription made of a few well-known vegetable ingredients mixed with olive oil, naming them Dr. Edwards Olive Tablets, you will know them by their olive color.

These tablets are wonder-workers on the liver and bowels, which cause a normal action, carrying off the waste and poisonous matter that one's system collects.

If you have a pale face, sallow look, dull eyes, pimples, coated tongue, headaches, a listless, no-good feeling, all out of sorts, inactive bowels, you take one of Dr. Edwards' Olive Tablets nightly for a time and note the pleasing results.

Thousands of women, as well as men, take Dr. Edwards' Olive Tablets now and then just to keep in the pink of condition.

Dr. Edwards' Olive Tablets, the successful substitute for calomel—10c and 25c per box. All druggists.

The Olive Tablet Company, Columbus, O.

Newport Vanderbilt's Home.

Albany, N. Y., May 19—It was reported here that the estate of Alfred G Vanderbilt will not pay an inheritance tax in New York. The will is to be probated in Newport and the claim will be made that Newport was Mr. Vanderbilt's home, it is stated The Vanderbilt estate would have paid an inheritance tax of about $3,500,000, according to estimates

"TIZ" FOR ACHING, SORE, TIRED FEET

Good-bye sore feet, burning feet, swollen feet, sweaty feet, smelling feet, tired feet.

Good-bye corns, callouses, bunions and raw spots. No more shoe tightness, no more limping with pain or drawing up your face in agony. "TIZ" is magical, acts right off. "TIZ" draws out all the poisonous exudations which puff up the feet. Use "TIZ" and forget your foot misery. Ah! how comfortable your feet feel. Get a 25 cent box of "TIZ" now at any druggist or department store. Don't suffer. Have good feet, glad feet, feet that never swell, never hurt, never get tired. A year's foot comfort guaranteed or money refunded.

KITCHENER MAY GO TO FRONT

Admiral Fisher to Be Retained and Given Freer Hand.

London, May 19.—The critical situation which has developed in the British cabinet as a result of differences between the heads of the admiralty over England's naval policy all but overshadowed news of actual hostilities here. Premier Asquith held conferences with leaders of the Unionist and Liberal parties, thus sustaining the growing conviction that there is to be a big shake-up in the ministry and a coalition cabinet formed.

King George has intervened by making a plea to the higher leaders for unity It is expected that a statement will be forthcoming within forty-eight hours announcing cabinet changes which will be satisfactory to all factions.

London was deluged with reports, and the newspapers carried striking articles on the political situation. In one quarter it was rumored that Lord Kitchener, secretary of state for war, might go to the front, leaving the direction of the routine affairs of the war office in the hands of David Lloyd George, now chancellor.

In another it was reported that Winston Churchill, first lord of the admiralty, would retire from political life as a result of the criticism of his conduct of England's naval affairs and would go into active service as a major in the Oxford Yeomanry.

One thing was regarded as certain, that Baron Fisher of Kilverstone first sea lord of the admiralty, who was reported to have resigned because of differences with Mr. Churchill, would be retained and that he would be given a freer hand in directing the naval operations of the British fleets. It has been understood for some time that Baron Fisher advocated a more aggressive policy than Mr Churchill cared to put into effect The former has desired to strike hard blows at Germany, but the latter feared the heavy losses it would likely entail.

No matter what cabinet changes may be made, it is regarded as certain that Premier Asquith and Sir Edward Grey, the secretary of state for foreign affairs who are regarded as the strongest men in the ministry, will be retained.

Remembered Banker's Wife.

New York, May 19—Augustus W. Mott, vice president of the Mott iron work, who died July 2, 1911, left an estate of $645,439. His will provided an income of $10,000 a year to Mrs. Ida Josephine White. Mrs. White obtained a divorce in 1907 from Charles H. White, a banker, and he was directed to pay her $100 a week. A year later Mr. White brought suit against Mr. Mott for $25,000 damages for alienating the affections of Mrs White while she was his wife. The suit never came to trial.

Seize $50,000 Worth of Narcotics.

New York, May 19.—Investigation of the sale of cocaine and morphine to school children in Harlem, as well as to peddlers of the drug in downtown sections of the city, led to the seizure of $50,000 worth of narcotics in a five room apartment on the ground floor of the Winthrop Court, 111 West One Hundred and Fourth street James Kling alias Charles Baldwin forty-four, who said he was a pharmacist, was arrested at the same time on a charge of having narcotics in his possession.

France to Take All Wheat.

Washington, May 19—France has decided to requisition all stocks of wheat in the republic at a uniform price of about $2.80 per 100 pounds, according to a cablegram received at the department of commerce from Commercial Attache Veditz in Paris

Kaiser Witnessed Russian Defeat.

Berlin, May 19—Emperor William, it was officially announced here, was with the Austro-German armies in western Galicia and witnessed the fighting on Sunday, when the Austro-German troops forced back the Russians and crossed the River San.

Evidence Against Kuepferle.

London, May 19.—The trial of Anton Kuepferle, an American citizen of German birth, who lived in Brooklyn, N. Y., will undoubtedly prove one of the most sensational cases of its sort on record. He is accused of being a spy. At the close of the first day's session it was said that the British authorities secured incriminating evidence against Kuepferle.

Walgamoot Gets Life.

Zanesville, O., May 19.—A jury returned a verdict of first degree murder and recommended mercy in the case of the state against E. V. Walgamoot, of Cambridge O., who shot and killed John Hubbard, a railroad detective several weeks ago.

Ashtabula Votes Wet.

Ashtabula, O., May 19—With one of the largest votes ever polled in this city, Ashtabula voted wet by a majority of 257 votes The wets cast 1,927 to the drys' 1,670 votes.

British Steamer Torpedoed.

London, May 19 The British steamer Drumcree has been torpedoed by a German submarine, it was announced here.

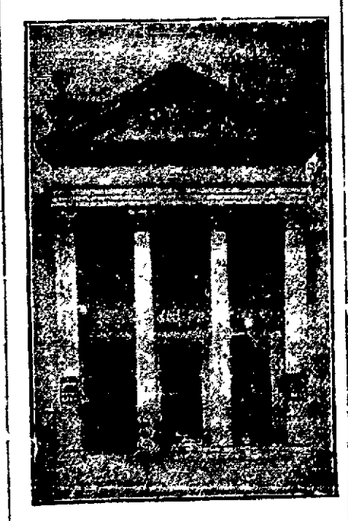

J. W. Cassingham President
E. L. Lybarger Vice Pres

THE BANK WHERE YOUR Money Is Safe

C. H. Magruder Cashier
C. R. Spearman Asst. Cashier

One of the easiest ways to economize is to use

FELS-NAPTHA

soap

For washing clothes,
For scrubbing floors,
For cleaning linoleum.
For doing all kinds of housework in the easiest, quickest way in cool or lukewarm water.

Fels & Co., Philadelphia.

You Can Enjoy Life

Eat what you want and not be troubled with indigestion if you will take a

Rexall Dyspepsia Tablet

before and after each meal. Sold only by us—25c a box.

Siegrist & Williams.

LET SENTANEL LAXATIVES DO YOUR SPRING CLEANING

Wonderful Little Performers, 10c

Like your house, your system needs a little special attention in the spring. Winter has left your bowels clogged, your liver lazy, your blood impure; you need a good inside housecleaning.

Sentanel Laxatives will do the trick. And do it without pain or griping. They work more effectively than the ordinary cathartic, for they not only clean out the nasty, noisome poisons and put your liver back on the job, but they tune up the whole system so that you feel simply great!

There's not a bit of mercury (calomel) in Sentanel Laxatives. They are made entirely from old-fashioned, time-tried herbs and plants that are used by physicians daily. Have your druggist send you a box. 10 doses 10c. Get them busy tonight. Your money back if they don't quickly make good. The Sentanel Remedies Co., Inc., Covington, Ky.

Carpets Cleaned Clean

Without a lot of wear and tear on THEM or YOU

Prices Very Reasonable

The Eureka Laundry Co.

Both Phones Four Wagons

If you have a house-painting job that requires *good* paint be sure to get

Hanna's Green Seal Paint

That will make satisfaction certain.

This paint has been endorsed by master-painters for 25 years. It gives a beautiful, durable finish. Works smoothly and spreads easily.

"Made to Wear"

Comes in 49 beautiful tints and shades.

Formula appears on every package.

Sold by

WRIGHT & DARLING, Warsaw, O.
JAMES A. BELL, Roscoe, O.
WHEELER & MINNER, Conesville, O.

TAX EXEMPT

Investments

IN

Ohio Corporations

Yielding 6 1-2% to 7%

Information On Request

H. M. EWING

Gourley Bldg. Citizens Phone A-766

NEWSPAPER ARCHIVE® NEWSPAPER ARCHIVE®

IN THE BIG LEAGUES

How They Stand

NATIONAL LEAGUE.

Clubs	W.	L.	Pct.
Philadelphia	17	10	630
Chicago	17	12	586
Boston	14	12	538
Brooklyn	14	14	500
Pittsburg	14	15	483
St. Louis	14	17	453
Cincinnati	12	17	414
New York	11	16	407

AMERICAN LEAGUE.

Clubs	W.	L.	Pct.
New York	16	9	640
Detroit	19	11	633
Chicago	19	12	613
Boston	13	10	565
Washington	12	14	462
Cleveland	12	16	429
St. Louis	10	19	345
Philadelphia	9	19	321

AMERICAN ASSOCIATION.

Clubs	W.	L.	Pct
Indianapolis	19	12	613
Kansas City	16	11	593
Louisville	16	14	533
Milwaukee	16	14	533
St. Paul	14	15	483
Cleveland	13	14	481
Minneapolis	11	14	440
Columbus	9	20	310

FEDERAL LEAGUE.

Pittsburg	19	12	613
Newark	18	12	600
Chicago	17	13	567
Kansas City	15	13	536
Brooklyn	15	13	536
St. Louis	12	14	462
Baltimore	12	18	400
Buffalo	8	21	276

TODAY'S GAMES.

National League.
St. Louis at Brooklyn.
Chicago at Boston.
Pittsburg at New York.
Cincinnati at Philadelphia.

American League.
Boston at Chicago.
New York at St. Louis.
Philadelphia at Detroit.
Washington at Cleveland.

American Association.
Columbus at Kansas City.
Cleveland at Milwaukee.
Louisville at St. Paul.
Indianapolis at Minneapolis.

Federal League.
Buffalo at St. Louis.
Brooklyn at Chicago.

If Your Hair is Falling Out
we know of no better remedy than
Rexall "93" Hair Tonic
A preparation which we gladly recommend to you. 50c. a bottle.
The Stewart & Williams

Baltimore at Pittsburg.

YESTERDAY'S RESULTS.

National League.
Brooklyn 2, Cincinnati 0.
Pittsburg 7, Boston 0.
New York 5, Chicago 1.
St. Louis 3, Philadelphia 0.

American League.
Cleveland 5, Boston 2.
Chicago 9, Philadelphia 7.
Detroit 3, New York 1.

American Association.
Minneapolis 4, St. Paul 0.

Federal League.
Newark 7, Pittsburg 3.

National

Reds Shut Out.

Brooklyn, May 19—The Reds were unable to score on Coombs who kept the hits well scattered. The score:

	R.	H	E.
Cincinnati	0	5	1
Brooklyn	2	9	1

Batteries—Ames and Clark; Coombs and Miller.

Another Shutout.

Boston, May 19.—Mammaux was in excellent form holding the hard hitting Braves scoreless throughout the entire session. The score:

	R.	H.	E.
Pittsburg	7	10	1
Boston	0	6	2

Batteries—Mammaux and Gibson; Ragen and Gowdy.

Luck Against Cubs.

New York, May 19.—Despite the fact that the Cubs drove Stroud from the box and played errorless ball in the field, they were unable to beat the Giants. The score:

	R.	H	E
Chicago	1	10	0
New York	5	6	1

Batteries—Vaughn and Archer; Stroud, Marquard and Meyers.

Griner In Form.

Philadelphia, May 19.—The Quakers had an off day and in addition to making many errors were held to two measily bingles by Griner. The score:

	R.	H.	E
St Louis	3	6	0
Philadelphia	0	2	6

Batteries—Griner and Snyder; Chalmers and Killifer.

American

Indians Spurt.

Cleveland, May 19.—The Indians were in exceptionally good form after being kept out of the game Tuesday by rain, and won an easy match from the Red Sox. The score:

	R.	H.	E
Boston	2	6	0
Cleveland	5	10	1

Batteries—Foster and Thomas; Hagerman and O'Neill.

Sox Get Break.

Chicago, May 19—The White Sox got all the good breaks in today's game and won from the Athletics. The score:

	R.	H.	E.
Philadelphia	7	10	2
Chicago	9	7	1

Batteries—Wyckoff and Schang Cicotte, Benz and Schalk.

Tigers Bunch Hits.

Detroit, May 19—The Tigers, in one inning, bunched their hits, drove Keating from the box, and won from the Highlanders. The score:

	R.	H.	E.
New York	1*	6	2
Detroit	3	7	1

Batteries — Keating, Caldwell and Nunamaker, Cavet and Stanage.

Association

No Hit Game.

Minneapolis, May 19—Harper pitched a brilliant game against the Saints who were held to no hits. The score:

	R.	H	E.
St Paul	0	0	4
Minneapolis	4	5	0

Batteries—Enefield and Johnson, Harper and Sullivan.

Mutineers Shot by Troops.

Rome, May 19—A dispatch from Venice says that 1,000 Italian dock workers at Pola, the Austrian naval base, were forbidden to leave for this country, and mutinied. Troops were called out and occupied the dockyards after killing 40 and wounding 100 of the mutineers.

Sentanel Laxative Tablets
PURELY VEGETABLE
10 DOSES 10c

WHEN YOU NEED A LAXATIVE REMEMBER SENTANEL

CATHARTIC, LIVER TONER AND BOWEL TONIC
10 DOSES 10c. CONTAINS NO CALOMEL
ANY DRUGGIST WORKS WITHOUT GRIPING

EDITOR STAATS-ZEITUNG

Says Germans Will Fight Under United States Flag.

HERMAN RIDDER

STRONG POINTS

Of The Buckeye State Building And Loan Company, Rankin Building, 22 West Gay Street, Columbus, Ohio.

First. Safety. All money deposited with this company is loaned only on first mortgage on homes and farms,—the safest of all mortgage loans. The value of homes and farms is more permanent than that of any other security. Stocks and bonds come and go, but homes and farms in Central Ohio stay good forever. Five per cent paid on time deposits. Assets $8,500,000.

FEDS PLAY AT W. LAFAYETTE

The Coshocton Feds will play the West Lafayette nine Saturday afternoon at the Burt diamond. The game wil lbe called at 2:30 with Householder and Latham as batteries for the Lafayete boys. The Fed battery has not yet been announced.

STILL HOPES FOR PEACE.

German Chancellor Says Teutons Prepared to War With Italy.

Berlin, May 19.—Imperial Chancellor Von Bethmann Hollweg, in the reichstag, solemnly announced that Germany and Austria are prepared to accept war with Italy. The declaration came after the chancellor had laid before the reichstag the full text of Austria's offer of concession to Italy, to be backed by the guarantees of Germany. In concluding his speech the chancellor said:

"I will not abandon hope entirely that the scale of war will be heavier than the scale of war but whatsoever the decision of Italy may be, we with Austria-Hungary, have done all within the bounds of possibility to support the alliance which is firmly rooted among the German people and has brought profit and aid to three empires. If the alliance is torn up by one partner we shall know together with the other partner how to meet the new dangers with dauntless confidence and courage."

VISITS BATTLE FRONT

His Presence Proves Great Incentive to English Troops.

KING OF ENGLAND IN FIELD UNIFORM

BROKE ALL RECORDS.

Quick Trip From San Diego, Cal., to New York In Automobile.

New York, May 19 — There came into town a mud encrusted automobile, bearing two only slightly fatigued and supremely happy men who when they stopped the car in Columbus Circle had completed a jaunt of 2,728 miles from San Diego, Cal. in 11 days 7 hours and 15 minutes. This performance beats every known record for transcontinental traffic by motor vehicle, the more so that one man, E. G. Baker of Indianapolis, drove the car every yard of the way. Along with Baker came W. F. Stirm, an Indianapolis newspaper man. His job was to sit still and keep notes on the towns passed through, the amount of oil, gasoline and water taken on and get signatures from garagemen and others in the various towns to show where they went. Mechanical trouble aside from a couple of shock absorbers broken, was nil. The car is a Stutz.

Struck by Car.

Fremont, O., May 19—Charles Mason, sixty five who was hard of hearing while walking on the Lake Shore Electric track, near Woodville was struck by a limited car and instantly killed.

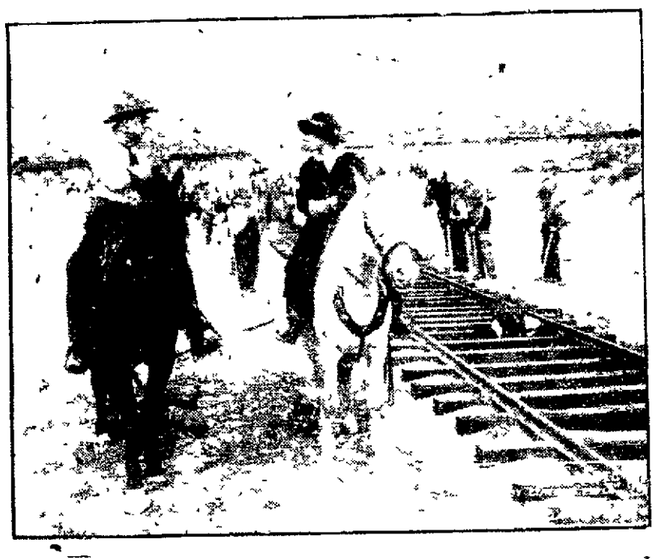

From "The Love Route," at the Mystic Theatre today. A Paramount featuring Harold Lockwood.

NO MORE GRAND STAND SEATS ON PENNSY TRACKS

The Korn Hatters will be the attraction at the Red Sea diamond Sunday afternoon. This is one of the strongest, if not the strongest, semi-professional team in the state and an excellent contest is assured. In the last two years the Korn Hatters have lost but five games out of the forty-three played.

Williams will start the game for the locals with Leavengood on deck for assistance should the Hatters find the former's delivery to their liking. These two twirlers have been quite effective in their work so far and manager Brice believes they will be able to turn the trick Sunday.

Special emphasis is being laid on the fact that all admissions to the park for this game must be by paid tickets. Arrangements have been made with the Pennsylvania railroad to keep the tracks clear in the vicinity of the park. A special officer will be on hand at the park to see that those entering have tickets.

The following lineup for the visitors is announced: Rhodes, 2b; J. Gleich, ss; Lewis, 1b; Merchant, 3b; F. Gleich, and McGee, lf; Sherman, rf; Hedgecock, or Holdren, c; and Sher, p.

Following is the Federals lineup:

Branfield, lf, Kline or Powelson, 2b; Clark, cf; Sondles, rf; McGiffin, 1b; Unger, 3b; Leavengood, ss; Williams or Wiggins, p; Darr or Jones, c.

Mrs. Harvey Elder, of Warsaw, was shopping in Coshocton, Wednesday.

Saved Money

Is the kind that is sure to return.

Sometimes money may stay for a long time earning interest, but making a long time visit with the borrower.

Keep it where it will return to you if you want it today, next week, or next year. It should earn interest for you while it waits.

It will earn three per cent interest in

THE PEOPLES BANK

Where it will be Safe, Convenient and Profitable.

The famous Ranch & Railroad Western, presented by Daniel Frohman

The Love Route

with **Harold Lockwood and Winifred Kingston.**

One of the greatest novety pictures on the screen. Take our word--just once A Paramount picture is the best, we guarantee this, satis faction or money back at door.

MYSTIC - The Home Of Features

Friday & Saturday

One of the Wonders of the Age
ANNETTE KELLERMAN
—In—
"Neptune's Daughter"
Much of this picture taken under water.
First time at Popular Prices
5c and 10c

Can You Beat It -- The Bird Has Flown

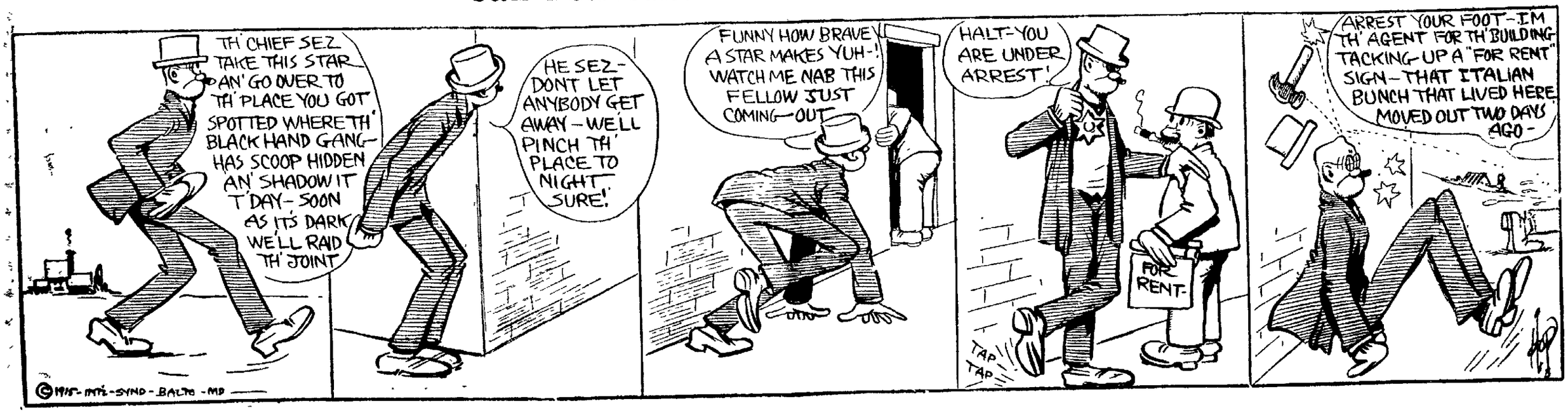

NEWSPAPER ARCHIVE®
NEWSPAPER ARCHIVE®

Mail Orders

Received and Given Our Prompt and Special Attention

RELIABLE and PROGRESSIVE

THE MONROE STEELE CO.

COSHOCTON'S LEADING RETAILERS

We Will Continue Our

1-3 OFF

On all Ladies' Suits During This Sale

Today BEGINS OUR May White Sale

Your attention is directed to our large and interesting store to enjoy the savings in this great sale beginning, Today, May 20th, and ending Saturday, May, 29th. The month of May brings many pleasures and with it The Monroe Steele Co., each year adds another by this GREAT SALE at just the right time when you'll appreciate the opportunity to buy seasonable merchandise from an early assortment at a big savings.

DRESSES

We have assembled for this May White Sale four lots of Dresses

LOT NO 1

$6.50, $6.00, $5.75, and $5.50 Wash Dresses, all sizes 14 to 44

$5.00

LOT NO 2

$13.50, $12.50 and $11.50 Wash Dresses, all sizes

$10

LOT NO 3

$7.50, $7.00 and $6.50 Silk Dresses

$5.00

LOT NO 4

$15.00, $13.50 and $12.50 Silk Dresses

$10

10 and 20 Per Cent Discount on all other dresses

$1.00 White Pique Skirts

79c

10 Per Cent Discount on Children's White Dresses

White Goods Department

12 1-2c, thirty-six inch Long Cloth, yard 10c
12 1-2c, forty inch Nainsook, yard 9c
25c, Plain and Fancy Dress Voiles, 40 in. wide, yard 19c
25c Ratine Suiting, 38 in. wide, yard 19c
35c Plain Voiles, Striped Voiles, Fancy Voiles, Lace Cloth and Crepes, 40 in. wide, yard 25c
35c White Madras Wastings, yard 25c

50c Persian Lawn, French Lawns and Sheer Batiste, 45 in. wide, yard 29c
50c White Wash Corduroy, 32 in. wide, for Wash Skirts, yard 45c
$1.75 Embroidered Organdies, 45 in. wide, yard $1.50

10 Per Cent Discount On All Other White Goods

EMBROIDERIES

18-inch Swiss Embroidery Flouncings, extra special values at, yard .....29c, 35c, 50c and 65c
60c, 27 in. Swiss Embroidery Flouncing, yard 39c

One lot Embroidery Edgs, worth 8 and 10c, White Sale Price, yard 5c
45-inch Voile Flouncing, yard 69c

10 Per Cent Discount On All Other Embroideries And Laces

Snow White Undermuslins

CORSET COVERS

One lot 25c Corset Covers 19c
One lot 35c Corset Covers 25c
One lot 50c Corset Covers 39c
One lot 65c Corset Covers 50c

DRAWERS

One lot 25c Drawers 19c
One lot 35c Drawers 29c
One lot 50c Drawers 39c
One lot 65c Drawers 50c

GOWNS

Five doz. Lace Trimmed Gowns, full size, each 29c
Five doz. 75c Crepe Gowns, each..49c
A limit of two to one customer of the above gowns.
$1.00 Nainsook Gowns 89c
$1.25 Nainsook and Crepe Gowns $1.00
One lot Muslin Gowns, slightly soiled at nearly half price.

SKIRTS

$1.00 Embroidery Trimmed Skirts 89c
$1.50 Lace and Embroidery Trimmed Skirts $1.29
$2.00 Lace and Embroidery Trimmed Skirts $1.69
Big reductions on Princess Slips.
10 per cent discount on all Undermuslins not mentioned in this ad.

Muslins, Linens, Etc.

Twenty yards 7c Bleached Muslin $1.00
Twenty yards 7c Brown Muslin $1.00
70 in. All Linen Table Damask, worth $1.00, at yard 79c
$1.25, All Linen Table Damask, 72 in. wide, yard $1.05
$1.50, All Linen Table Damask, yard $1.29

60c Mercerized Table Damask, 2—2 1-4, 2 1-2 yard lengths, yd. 45c
12 1-2c Bleached Linen Crash, yd. 10c

May Sale Of KNIT UNDERWEAR

One lot 25c Vests 19c
Women's 50c Union Suits 45c
Women's 75c Union Suits 59c
Women's $1.00 Union Suits 89c
Special prices on all White Hosiery

Ladies' Silk Gloves

75c, Long Silk Gloves 59c
$1.00, Long Silk Gloves 90c
50c, Short Silk Gloves 45c
$1.00 Short Silk Gloves 90c

Ribbons

Satin, Moire and Taffeta Ribbons, 40, 60, 80 and 100 widths, yard 10c
25c, Plain Satin, Taffeta, Moire and Fancy Ribbons, 100, 120 widths yard 19c
35c, Plain Satin, Moire, Taffeta and Fancy Ribbons, 150, 200 widths, yard 25c

Ladies' Shirt Waists

All $1.50 and $1.25 Waists $1.00
One lot $1.00 Waists 79c
$3.50, White Stripe Crepe-De-Chine Waists $2.98
$5.00, $4.50, $4.00 and $3.75 Crepe-De-Chine, Georgette, Net and Chiffon Waists, each $3.50

Over 600 Waists to choose from.

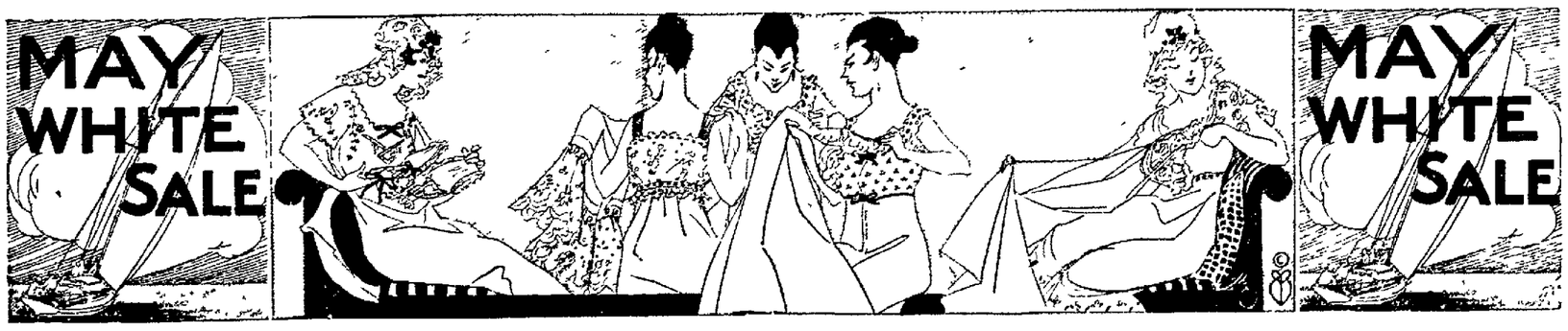

SPECIALS During This Sale

$1.00 Matting and Fibre Suit Cases **69c**

$1.25 Men, Women's and Children's Umbrellas, guaranteed for one year **95c**

$1.50 Mahogany Trays **98c**

Framed Pictures, worth up to $4.00, each **$1.29**

Three cakes Palmolive Soap **25c**

Japanese Waste Paper Baskets, 3 sizes, each **49c, 59c, 69c**

Clothes Hampers, two sizes, each **$1.00, $1.25**

Eight Qt. Granite Preserving Kettles, each **19c**

$4.50 Matting Shirt Waist Boxes, each **$3.50**

$1.00 Mercerized Napkins, hemmed ready to use, doz. **79c**

State Souvenir Spoons, guaranteed, each **10c**

NEWSPAPER ARCHIVE® NEWSPAPER ARCHIVE®

COSHOCTON MORNING TRIBUNE

An Independent Daily Newspaper

Entered as second class mail matter at the postoffice at Coshocton, O., under the Act of March 3, 1879.

Resolutions and obituaries are charged for at the rate of 25 cents and inch; cards of thanks at 5 cents a line.

Published every morning except Monday by THE TRIBUNE COMPANY, 115 North Sixth Street, Coshocton, Ohio.

Members of The A. N. P. A., Gilt Edge List, and Ohio Select List.

Eastern Representative Rober Tomes, 116 Nassau St., New York.

Western Representatives Allen & Ward, 123 W. Madison St., Chicago.

SUBSCRIPTION RATES

By Carrier, a week .....10c | By Mail, a month 25c
By Carrier, a year .....$5.00 | By Mail, a year $3.00

All mail subscriptions are payable in advance and paper stops on expiration. This is to comply with postoffice rulings and there will be no deviation therefrom.

The circulation of The Morning Tribune from Feb. 1, 1913, to Jan. 31, 1914 has been audited by THE ASSOCIATION OF AMERICAN ADVERTISERS and the figures vertified under date of Feb. 13, 1914.

Communications must be signed by the authors, written on one side of the paper only, and shall not be in excess of 400 words. The paper reserves the right to reject such communications as it sees fit.

The Tribune is served by The American Press Association, The United Press and The International Syndicate.

THE BLIGHT

A number of eminent gentlemen like Representative Gardner and Senator Lodge of Massachusetts, Mr. Hobson and former President Roosevelt and the army and navy clique in Washington are figuring from various angles how the United States would be affected if it were to get into the European war.

A far more sensible thing to do, it strikes us, would be not to figure on any theoretical wars in the future, but to figure on the wars we have already had and what they have already done for our people. The first and most pertinent fact in that the cost of the wars we have had and our preparation for future wars is costing the American people the round sum of $250,000,000 a year, or $800,000 for each working day of the year.

The United States is a big country and we are used to dealing with big figures. But so is $800,000 a day a big sum. That $800,000 a day would go a long way toward relieving the industrial distress which afflicts our people right now. For instance, it would give steady employment at the rate of $2.50 a day to 320,000 idle men. It would put 320,000 heads of family on a salary of $15 a week or a regular annual income of $780 a year.

Figuring five to a family, our present war cost would thus support 1,600,000 Americans in comparative comfort and provide for 320,000 heads of families steady employment, year in and year out. It would mean that in the next twenty years the United States could have the largest and most comprehensive system of highways of any nation in the world, notwithstanding the fact that we are the youngest of nations.

It would absolutely transform our systems and methods of transportation. It would make the social and commercial intercourse of our people approximately perfect and that would mean a better and higher form of civilization here in the states of this union than the world has ever known. It would also give us a system of public education of which millions of Americans have dreamed and for which we all hope at some future time, but have never yet realized.

It would mean better sanitary and civic conditions in all our cities and would in time, transform our rural life. It would in short, make America an ideal nation in which to own a home, rear a family and earn a living.

The War Lords will say all this is an idle dream, but the wars we have had and the legacy of debt and misery they have left us are no dreams, but potent realities which stand between us and the realization of America's fondest hopes.

No, it were better to dream dreams of war's abolishment and work for that great end than not to have dreamed and worked at all. For someone has aptly said that the dreams of one century are the accomplished facts of the next. And it is certainly not too much to expect that some time war and its twin scourge, intemperance, will have been banished from civilization.

And when that auspicious day shall come the world will really know what civilization is.

BUYING AT HOME

By Walt Mason

I bought some rags of Tailor Skaggs, and paid him when I got 'em; he wept with glee: "For now," said he, "I'll pay my bills, dod rot 'em." So on the run he took the mon, and paid the corner grocer, whose trade was bad, and who was sad, because the wolf drew closer. This made him smile, and for a while the man of teas and sages, thought cheerful thinks, forgot the kinks, and paid his clerks their wages. And Billiam Burk, the old head clerk, put up some thankful phrases: his wife was ill—the druggist's bill had worried him like blazes. The druggist cried, "Doggone your hide, I thank you for these roubles: I'm in the hole and nee da role to ease my weight of troubles." The druggist paid that winsome maid, his first assistant, Annie, and just for luck she blew a buck for roller skates for granny. And thus my seads I rought help to lads and girls beyond the counting; much trouble ceased, and joy increased, and kept on mounting, mounting. You see, my friend, if you should spend your coin with local dealers, you're spreading glee and ecstacy to beat the sunshine spielers.

HARRIS CLOTHES MAKE GOOD

Perfect Fit, Good Style, Expert Tailoring

$20 Finest Woolens Harris, The Tailor $25

THEATRES

"THE LOVE ROUTE."

The famous romance of the ranch and the railroad, "The Love Route," by Edward Peple (author of the current comedy triumph, "A Pair of Sixes"), is the latest Famous Players Film Company's four-part feature on the Paramount Program, the present attraction at the Mystic Theatre, today.

Among the many striking effects introduced in this subject is the actual construction of a railroad, from the first spade dug in the ground to the laying of the last tie, and the final running of the mammoth engine over the newly-laid line, a distinct novelty in motion pictures. The main characters in the play are a railroad civil engineer and a young woman the owner of the ranch through which the new railroad is to pass, which she tries to prevent even at the points of the revolvers of her cowboys. These two characters, when they meet, bring forth a clash of will under circumstances rarely seen on the screen.

LUBIN FEATURE.

The Pastime theatre offers a big Lubin feature today in three parts "The Blessed Miracle." The story was written by Harry Chandler and features such well known stars as Ethel Clayton, Sosetta Brice and Joseph Kaufman.

NEWSY LETTERS

CHESTNUT RIDGE

Miss Alma Conrad of Medina, county, visited last Thursday with Miss Bessie Frye.

Dewey and Foster Norman of Fresno, spent Saturday and Sunday at the home of R. W. Norris.

Mr. and Mrs. W. O. Leavengood spent last Saturday at the home of Jacob Bechtol.

Ross Phillips of Oak Grove, is spending the week with R. J. Keesey.

Mrs. Williard and family of Millersburg, were guests of James Shepler and family Friday.

Miss Ruth Leavengood visited with Norma McVey Saturday.

L. R. Hedington is building an addition to his barn.

Mr. and Mrs. Amos Fry and son Walter visited Sunday morning with G. U. Layman and family of Millersburg

The Elliott's Chapel Sunday school will have their Children's Day services on Sunday afternoon June 13.

Miss Alma Conrad is visiting Mr. and Mrs. L. L. Murray.

LAYLAND ROUTE 1.

Charles Scheeberger spent Sunday with Cleophas Conkle.

Harry and Day Gilbert made a business trip to Millersburg, Saturday.

Burt Casey, who was the guest of relatives for a week, returned to Kenmore, Ohio.

Mr. and Mrs J. M. Patterson, Paul Sherrer and Mrs. Charles Fair were shopping in Coshocton, Friday.

Quite a number attended the barn raising of Oscar Martin, Saturday.

Mr and Mrs. Elden Casey were Sunday guests at Clarence Patterson's.

Mrs Jesse Lower and Mrs. Isaac Lower were at Keene Saturday.

Mr. and Mrs. Leander Lowe, Elmer Endsley spent Saturday and Sunday with relatives near Wilmot.

Read The Tribune Want Ads

Do Not Be Deceived

Carter and Fahnestock are the only pure White Leads on the market. We sell both.

—Also—

Screen Doors and Windows, Wire Cloth Poultry Netting. Everything you want in Hardware

Central Hardware Company

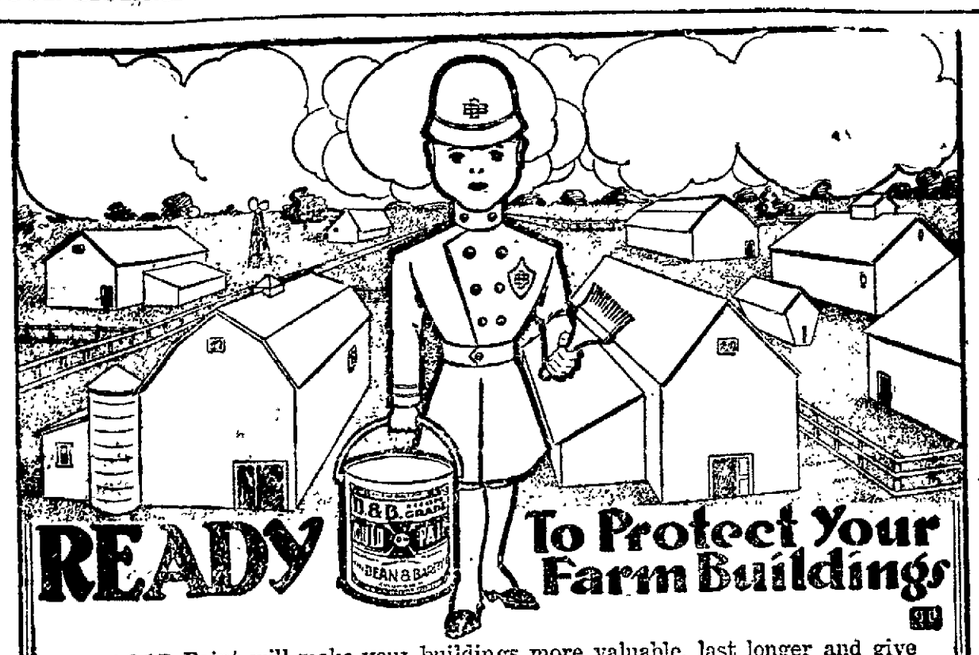

READY To Protect Your Farm Buildings

GOOD Paint will make your buildings more valuable, last longer and give greater pleasure to the eye by their neat, bright and attractive appearance.

"D. & B." Paint will make your home distinctive, look bright and new, easily located by the color.

"DEAN & BARRYS" High Grade Paints

Will improve the looks of your buildings and give protection. They are the most economical to use because they cover more space thoroughly, go farther and wear longer.

Use Only "D.&B." Machine Mixed Paints for BEST and Lasting Results.

Buy "D. & B" Paints from Your Dealer.

D&B Coshocton Hdw. Co Gray Hdw. Co. D&B

President Not Badly Injured

Lisbon, May 19.—Joao Chagas, newly chosen president of the cabinet, is recovering from the bullet wounds in the head. It is said that the bullets did not penetrate the bone. He still hopes to assume the premiership, in which, for the time being, he has been replaced by Jose Castro. A new cabinet was formed today.

Senator Freitas, who shot Chagas, was slain at the Entrocament Railway station by a soldier who witnessed the attack. By his action the soldier forestalled and assault upon Freitas by civilians who were clamoring for his life.

It was Freitas who led the attack in the senate against Alonso Costa's party in the parliamentary conflict last year.

Lisbon has again resumed its normal appearance except that no street cars are running. Business is being conducted as usual.

Spanish naval vessels have arrived to protect Spanish subjects. Marines guard the legation.

CORPORATIONS PAY HEAVY TAXES IN SOUTHERN STATES

Washington, May 18.—Of $300,000,000 collected annually for purely state purposes in the southern and southwestern states, railroad, banking and insurance companies especially, pay 49 per cent—about $10,000,000—and, of that sum, railroads pay almost half. These and other extensive statistical details of taxation in the section named were disclosed today in the final portion of a report by the old bureau of corporations submitted to President Wilson. Today's report covers Virginia, West Virginia, North and South Carolina, Georgia, Florida, Kentucky, Tennessee, Alabama, Mississippi, Arkansas Louisiana, Oklahoma and Texas.

All the reports have emphaied the lack of uniformity in taxing corporations in various states and between classe of corporatoins in the same state.

Surprise For Mrs. Frett.

Mrs. Joseph Frett was given a delightful surprise last evening at her home on Orange street when a company of friends who had been invited by Mr. Frett and his daughters to celebrate her forty-sixth birthday anniversary. The surprise nearly proved to be on o nthe guests as Mrs. Frett insisted on seeing two picture shows before returning home. However, the escort finally succeded in getting the honor guest safely home. The hours were spent in games and music after which delicious refreshments were served to the following: Mrs. L. E. Parrish, Mrs. E. C. Calhoun, Mrs. W. J. Armstrong, Mrs. W. O. Kreis, Mrs Ivan Loos, Mrs. Ethel Besst, Mrs. O E. Dunlap, Mrs. Earl Porterfield, Mrs. W. E. Johnson, Mrs. R. B. Gauley, Mrs. R. Jones, Mrs Emma Hall, Mrs. Owen Marshall, Mrs. Charles Swihart, Mrs Allen Strohacker, Mrs. G. S. Reight, Mrs. J. R. Schadel, Misses. Ruth Calhoun, Mattie Schdartz, Rebecca Kirk, James Parrish, Leslie Besst, Henry Jones, Lucile Carter, Blanche Jones, Clara Hall, Dorothy, Idella, Edna, Gladys, Bernice, Wayne and Clinton Frett.

Mrs Frett was the reciepient of many useful gifts as a reminder of the occasion.

BUYS KRIT

Newton Stanton, of Warsaw, has purchased a handsome new Krit touring car from the De Tamble Sales Co.

What's In a Name?

One summer a distinguished member of the French academy rented a cottage in Savoy, and when the time came for his return to Paris he went to say farewell to the owner of the cottage, a prosperous farmer's wife.

"I hope you will write your name in my album before you go,' she said.

"With pleasure," he replied, and, taking a pen, he wrote his name in the book.

"Thanks," she said, "but won't you please tell me your profession, so that I can write it after your name?"

"Oh, put down 'landowner!'" he answered.

"But that isn't a profession," she said.

"Well, then, put down 'academician,'" was his answer.

This word seemed to puzzle her, and therefore he asked, with a smile, "Don't you know what an academician is?"

"Not quite," she answered, "but it's such a long word that the profession must be a splendid one."

Do Not Gripe

We have a pleasant laxative that will just do what you want it to do.

Rexall Orderlies

We sell thousands of them and we have never seen a better remedy for the bowels. Sold only by us, 10 cents.

Siegrist & Williams

Stylish Summer Pumps

Never have we displayed such dainty effects in Women's Pumps and Colonials as this summer. They have a buoyant style and an individual air of smartness about them. Glove-like fit and unsurpassed in wear.

$2.00 to $4.00.

BRENDEL BROS.

Fourth and Main Streets Fitters of Feet

Good coffee brings good cheer and the TASTWEL can brings good coffee.

Now that is an easy way to establish happiness in the home.

No more dissensions or talk of divorces in homes where

Tastwel Coffee

is used. It is wonderful to see the difference. You cannot believe it until you try it.

For sale by all progressive grocers.

THE W. W. HARPER CO.

Blenders, Roasters and Grinders,

ZANESVILLE, OHIO.

"The Ground Gripper" Surgical Shoe

is the Original Muscle Developing Health Shoe

COMFORT FOR ALL FEET

Actual Cure Made By Ground Gripper Shoe.

E. W. BURT & Co.-Patentees-Write for Medical Book, etc.

Doctors have spent much of their time trying to find a shoe that would take the place of MECHANICAL appliances or ARTIFICIAL SUPPORTS, such as PLATES or STEEL SHANKS, commonly called "props for the feet," which are so rigid and unyielding that they WEAKEN instead of STRENGTHEN the muscles of the feet.

Everyone who enjoys walking, or has to stand on their feet most of the time, will find this shoe a sourse of rest, and a practical cure for foot troubles.

GROUND GRIPPER WALKING SHOE

E.W. Burt & Co. Inc.

MEDICAL CURE FOR FLAT-FOOT SOLD FROM COAST TO COAST

CARTON'S

Exclusive Agency

Corder the Plumber. Both phones.

4% OLD HOME

Financial High Seas

The average man who ventures into investments steers into financial high seas.

Only the man with a great amount of capital is prepared for the risks that beset the investor, and then investment often brings shipwreck even to the rich man.

Keep within the bounds of safety. Place your surplus funds in this strong, long established "Old Home" where they will be protected by First Mortgage Security, earn a sure return of 4%, and be quickly available in time of need.

We are serving hundreds of out-of-town patrons by mail. Why not write us for particulars?

THE HOME BUILDING ASSOCIATION COMPANY OF NEWARK, OHIO

NEWSPAPER ARCHIVE® NEWSPAPER ARCHIVE®

WANTED.

FARMERS WANTED!
Snyder pay 22c for Butter 17c for Eggs. We want your produce. Try Snyder's Famous Coffee. The Snyder Grocery & Coffee Co. Frank C. Ayres, Mgr.

WANTED—Distributors to hire several men and women. Distribute free pkgs. Soap Powder with soaps, etc. Experience unnecessary. State wages expected. Write WARD CO., 217 Institute, Chicago.

AGENTS WANTED — Liberal commissions, steady incomes for those who wish to work during spare time. Selling Extracts, Toilet Articles and Grocery Sundries. No investment required. Address Klinker Mfg. Co., Station C, Cleveland, O.

WANTED—All Prospect buyers of Bicycles to see the new Dayton bicycle with Five year guarantee. Also a shipment of Excelsior bicycles. Very attractive prices. Fred Dexter, 130 Hickory St.

HELP WANTED—MALE

WANTED — Licensed Engineer or Fireman. Apply to the Coshocton Glass Co.

WANTED—Contracts for all kinds of concrete work and the laying of block, tile and stone. Call F. Goss, Hay avenue, or 314 Bell phone.

WANTED—Paper hanging. All work guaranteed, as good as the best. J. B. Matthews, Bell phone 849.

HELP WANTED—Female

WANTED—Dish washer at Standen Hotel.

WANTED—Girl for office and store work. One capable of operating typewriter preferred. The C. R. Parrish Co., 605 Main St.

LOST

LOST—$10.00 bill between Park Hotel and Clarence Hay's Jewelry store. Return to Tom Stewart, Park Hotel.

LOST—Scotch Collie. Sable with white-line down the face. Has habit of showing teeth. Name Fannie. Call Edward Finnell, Citz. phone or Bell 363.

LOST—Gentlemen's ring with Bloodstone set between Lower plant of American Art Works and Walnut street on Third or Fourth. If found call Bell 928. Reward.

LOST—Check book and bank book between Willow Brook and Coshocton. Return to W. H. Chaney, Coshocton Route 5.

FOR RENT.

FOR RENT—Six room house, all conveniences. Also 5 unfurnished rooms for light housekeeping. Both one square from Court House. 203 South 4th St. Citz. 383.

FOR RENT—Six-room house, modern, East Chestnut street. Inquire H. A. Wisenburg, 120 North Sixth St. Citz. phone.

FOR RENT—Six room house on Elm, just off of Fourth. Modern conveniences. Inquire Mrs. B. F. Cotter, 404 S. 4th St., or Citz. phone A-556.

FOR RENT—Modern six-room house, rent $15.00; also seven-room house and garage, rent $20; both newly papered. Nice garden. John A. Hesket, 539 Cambridge street, Citizens phone 608.

Conditions Too Exacting.

Washington C. H., O., May 19.—Charles Allen, a horseman, rejected an order for 5,000 horses for use in the British and French army. The conditions of contract were too exacting, he said.

Protect Yourself
Against the loss of your valuable
Brood Mare
By buying one of our Special Policies against death from Foaling.
Policies may be secured at any time before the mare is due to foal and becomes effective at her beginning to foal, and runs for thirty (30) days thereafter.
For full particulars see
McConnell & Karr, Agts.

FOR SALE—Miscellaneous

FOR SALE—Plants; early tomatoes, Beefsteak tomatoes, early and late cabbage, eggplants, peppers, beets, celery and cauliflower. Also moonflowers for shading porches and windows, immense white flowers of wonderful fragrance, the true magnolia scent. Andrew Kiefer, 1521 Walnut St.

FOR SALE—1 set collar harness; 1 set breast harness; 1 milk wagon; buggy horse; 1 lot in Clowville. Mrs. J. S. Crawford, 1134 E. Walnut St.

FOR SALE—Large leather chair, oak folding bed, good drophead ball bearing sewing machine, 1 rug. Call at Bodenheimer's Shop N. 3d St., or call Citizens phone 380.

FOR SALE—Lot No. 260 Fifth Addition Coshocton, O., if sold at once will sacrifice this 50x165 ft. lot. Thos. Farmer, 285 Glenwood Ave., Akron, O.

FOR SALE—Soy Beans, best varieties for seed, hay or manure at reasonable prices. Will buy all you can grow this year. Inoculated soil for soy beans, vetch, alfalfa, etc., 60c 100. Dahlia, canna roots in any quantity, 200 kinds circular free. Jacob McQueen, Baltic, Ohio.

FOR SALE—Two hotel dressers, 3 large rocking chairs, 1 glass door cupboard, 2 large rugs, 1 small center stand, 1 zinc top kitchen table. All good as new. Will sell cheap. 201 S. 6th St. and Walnut St.

FOR SALE—Crates, Berry boxes and baskets of all kinds. All through the season. Citz. phone 169, J. W. Almack.

FOR SALE—Newspaper Directory giving the name, circulation, politics and date of issue of every newspaper in the United States and territorial possessions and Canada; also name of town and county and population of each in which paper is published and other valuable information. Apply at this office.

FOR SALE—6 ft. floor case, 4 ft. counter case, bread case, cash register, coffee mill and water motor, paper bag holders, adding machine. Central Grocery, 447 Main St.

FOR SALE—One Porch, one fine Bay window, one single story two room addition. All in shape to add another house. Moving to make room for new building. Edward A. Crawford, 834 Main St.

FOR SALE—Two iron beds complete; one dresser and washstand; one sideboard; one divan; one porch swing; one refrigerator; one family driving mare, buggy and harness. Call at 127 South Seventh street.

FOUND

FOUND—Nickle plated cap off gasoline tank of automobile. Owner may have same by paying for this ad. Moore & Co. Grocery, Cambridge St.

FOUND—A Scotch Collie. Owner may have same by describing dog and paying for this ad. Inquire Bell phone 587.

NO SIGN OF WEAKENING.

Situation On Russian Front Anything but Comfortable, Says Scribe.

London, May 19.—The Petrograd correspondent of the Telegraph says it would be absurd to pretend that the situation developed on the Russian front in the last three weeks is anything but uncomfortable, for in almost every direction the Teutonic allies seem to be gaining ground rapidly. He asserts, however, that there is no need for pessimism for the German successes are due entirely to the possession of strategic railways, which enable them to concentrate rapidly in any desired direction.

"These partial occupations of territory," the correspondent says, "count for little in the present war and they are gained at a tremendous cost in lives, which is more difficult for the Austro-Germans to replace than for the Russians. Hence there is no sign of weakening in the resolution of the Russian people or their confidence in the ultimate issue."

Unknown Corespondent Named.

Washington, May 19.—Preston Gibson, well known socially in New York and Washington, was sued for an absolute divorce by Mrs. Grace McMillan Gibson in the district supreme court in this city. A woman unknown to the complainant was named as the co-respondent. Misconduct in the house of a woman in Baltimore by the name of Sheldon or Shelton and like acts alleged to have been committed in New York are set up in the petition filed in behalf of Mrs. Gibson.

LIVE STOCK

NOTICE TO HORSEMEN.

We desire to announce, that on and after April 27, 1915; we will have at the A. J. Hill Barn in Coshocton, located on the first alley east of the Pan Handle Railroad at north of Main street, three of the finest Percheron Stallions in Coshocton County. These Stallions are tested sires of great merit and are typical specimens of the horses from the Plainfield Stud, where the best of the Percheron Breed are kept and produced

A competent man will be in charge of this Barn and we invite all who are interested to inspect these horses and get any information in regard to them that may be desired.

J. F. & J. A. Forney, Owners, Plainfield, O.

FORSALE—Sow and seven pigs. R. E. Finnell, Coshocton Route 6.

HORSEMEN NOTICE . .

While the cement bridge is repairing, please use the road. I have leased through Warner Umstolt's to my barns. I have the finest draft stallions in this part of the county. Insurance $12. J. H. Lawrence.

NOTICE TO HORSEMAN

I desire to announce that my stallion Usurpateur II will make the season of 1915 at my barn 4 miles south of New Bedford on the Coshocton road. This stallion has proven to be one of the greatest draft sires in Coshocton county. I invite your inspection. Herman Scheetz, Fresno, O., Route 4.

NOTICE HORSEMEN.
Lynne Bel, Jr. By Lynne Bel 210 1-2 will make season at Fair Grounds. $10 to insure mare in foal.
Forbes Carroll, Agt.

FOR SALE—1 draft mare; 2 draft geldings, 4 and 6 years old; 1 coach mare and 1 suitable for delivery. Jos. Wright, 718 Pine St.

FOR SALE—Houses

FOR SALE—7-room house in McClain addition. One of best residence districts in the city. Inquire Coshocton Grocery, or 330 Hamilton Ave.

FOR SALE—Four room house on acre of ground 3 miles southeast of Coshocton. Spring at door. Good outbuildings. Inquire Arch Cherry, 410 N. 9th St. Bell phone 512.

FOR SALE—A cosy 7 room house on corner lot near a good country store, P. O. and R. R. Station, Isleta, O. Inquire at Hanlon's Furniture Store, Coshocton, O.

Worried Over Business Troubles.

Pleasantville, N. Y., May 19.—The man who killed himself by gas in the Hotel Leon in New York, after registering as J. Murphy of Philadelphia, was identified as John Canton, a hotel proprietor of this place. Canton had been worrying over business troubles

More Lusitania Bodies Recovered.

Queenstown, May 19.—The bodies of three victims of the Lusitania disaster, two men and one woman, were recovered from the sea. The men presumably are Charles H. Lund of Chicago and Montague F. Grant of London and Chicago. The body of the woman has not been identified

Michigan Fruit Belt Saved.

Grand Rapids, Mich., May 19.—Rain and light snow is believed to have saved western Michigan's fruit belt from serious damage by frost.

Get a Loan From Us
Save Money
You Get $100 Cash
Total Cost Only $16.40 For One Year
12 Monthly Payments $9.70 Per Month
Easy To Borrow—Easy To Pay
Why Pay More?
Other amounts up to $200 at proportionate legal rates. Loans on household goods, pianos, horses, wagons, fixtures, etc. Remember to ask about our Free-Loan-Plan in case of Death of Borrower.
Agent in Coshocton each Thursday at Park Hotel.
OHIO LOAN CO.
212 Masonic Temple.
Zanesville, O., Bell 1023.
Licensed & Bonded, Legal Rates.

MISCELLANEOUS.

YOUR HIGH COST OF LIVING REDUCED IF YOU LOOK OUR PRICES OVER

25 lbs fine Gran. Sugar	$1.60
60 lbs. Ohio Potatoes	60c
Fresh Lettuce, per lb.	10c
One lb. Gunpowder Tea	35c
Pineapples, each	10c-15c-20c
Fancy Lemons, 3 for	5c
Good grade Flour	90c
Lima Beans, 3 lbs.	25c
Navy Beans, 4 lbs.	25c
Three 5c can's Pet Milk	10c
Two 10c can's Pet Milk	15c
One Kit Herring	40c
Campells Soups, 3 for	25c

All kinds Fresh Vegetables and Fish.
KING & ZERBE, MGRS.
Both Phones—Free Delivery

HARRIS THE TUNER.

for honest work. Citz. phone B-518. For reference phone Citz. A-249-B-282-265-361.

FERTILIZER.

Another car of Fertilizer, consisting of Acid Phosphate (16%), Guano (1-8-3) and Grain Food (10-2), just received at Lee's Empire Mills, Roscoe.

NOTICE

Home is what you make it. Why not have all the comforts and advantages of this life possible even through you live in the country. You can have the attractiveness of a bright, clean, safe light in every room. You can operate all your machinery in the barn at a very reasonable price. If you have your family at heart, consider this safe, economical, clean system of lighting. I have the latest and one of the best lighting plants on Demonstration at my store in the Manner Bldg., at 119 South Sixth St., Coshocton, Ohio. Give me a call. C. W. Miller.

WIRE WORK — Meat Counter Railings; Wire Trellis; Window Guards; Screen Door Protectors; all kinds of wire work. Call or address Chas. A. Lederer, 570 Maple Ave., Auto phone 7228 Newark, O., or care The Tribune.

NOTICE—The ladies of the Emmanuel Lutheran church will hold a bake sale at Gamble's grocery on Saturday, May 22.

Ask Morse about Toric Lenses. Lenses Duplicated, Eyes examined and correctly fitted.
OTIS G. MORSE, OPTOMETRIST Ricketts Block, Opposite Court House Coshocton, Ohio.

FERTILIZER.

For Corn, Potatoes, Gardens, Lawns. Lee's Empire Mills, Roscoe.

WHEN HUNGRY—Stop at the Third street restaurant where you always get a good meal or lunch. It's where the farmers eat. Tables for ladies. Geo. Lee.

FOR TAXI SERVICE call Coshocton Auto Livery. B. E. & C. E. Leavitt. Bell phone 81 Coshocton Pool Room at Railroad Corner or Bell phone 941.

DETECTIVE—Be a detective; earn large salaries, plenty of traveling; male and female. Write Supt. Downey, Box 1069, Providence, R. I.

NOTICE

There will be an ice cream social at Jackson Grange hall, Saturday evening, May 22. Everybody come and enjoy the evening with us.

ROOMS FOR RENT.

FOR RENT—Two furnished rooms for gentlemen roomers. Modern conveniences. 212 S. 8th St., first door South of Fire Station.

FOR RENT—Two rooms upstairs, for light housekeeping. All modern improvements. Call at 415 S Fifth street, or B-188 Citz. phone.

FOR RENT—Suite of rooms in Hall Bldg. On 6th St. Suitable for office and living apartments. Inquire John Hall, 924 Orchard St. Citizens phone 804-A.

FOR RENT—Pleasant room in quiet home. Inquire Mrs. D. D. Boyd, 127 Park Ave. Citz. phone 213.

FOR RENT—Furnished room cor. Cemetery and 5th Sts. Mrs. McClelland.

Corder, the Plumber. Both phones

QUOTATIONS ON GRAIN AND HAY MARKET

EDWIN S. LEE, EMPIRE MILL

These prices are paid here for the following:

Wheat, bu.	$1.40
Corn, bu.	.60
Oats, bu.	.60
The following are sold at the prices quoted:	
Flour, eight sack (24½ lbs.)	1.05
Oats, bu.	.70
Corn meal, 10-lb. sack	.25
Corn	.90
Bran	1.60
Screenings, cwt.	1.50
Middlings	1.70
Cracked corn, cwt.	$1.90
Chop, corn and oats, cwt.	2.00
Unbolted meal cwt.	1.90
Oil Meal, cwt.	2.00
Mixed grain, cwt.	2.2[illegible]

COSHOCTON LIVE STOCK.
Corrected by Coshocton Provision Company.

Prime heavy	$6.90@7.00
Heavy mixed	$7.00@7.15
Heavy Yorkers	$7.20@7.30
Light Yorkers	$7.10@7.20
Good roughs	$5.50@6.00
Stags	$4.50@5.00
Veal Calves	$7.00@7.50

BOSSES CAUSED STRIKE.

Minister Says Foreigners Preferred In Colorado Mines.

Washington, May 19.—Responsibility for the Colorado coal strike was laid at the door of minor officials of the coal companies, directly in touch with the men, in testimony before the industrial relations commission by Rev. Eugene S. Geiddis, Methodist clergyman and former superintendent of the sociological work for the Colorado Fuel and Iron company. Minor officials in touch with the men were "brutes" and "blaspaemous bullies," he said

"The state of Colorado is represented in the closed camps and in some of the open camps by justices of the peace who were company men," said Geiddis. "Coal at any cost was the avowed policy of the small boss. One of them told me that a drunken spree was good for a miner, because he worked harder to make up after the spree."

Mr. Geiddis said that in the national election in November, 1914, he saw a mine store manager and a local superintendent acting as election judges at the polls, in open violation of the state law.

One of the directors of the company, he said, told him in Denver a few years ago: "We might as well confess it, we have not given the miners anything but the saloon." Geiddis thought the company profited by the camp saloon.

Twenty-five years ago, he said, four-fifths of the men in the Colorado mines spoke the English language. Not long before the strike, however, he asserted, "the ratio was exactly reversed and only one-fifth of the employes are English speaking."

"We were informed," he said, "that foreigners were given the preferred places because they were better money makers. Aliens were encouraged to crowd out higher grade workers."

PUBLIC SALE OF REAL ESTATE.

In pursuance of an order of sale heretofore issued to me as Guardian, by the Probate Court of Coshocton County, Ohio, in case No. 6867, I will offer for sale, at public sale, at public auction, at the South Door of the Court House, on Saturday the 19th day of June, 1915, at one o'clock p. m., the following described real estate, to-wit: Being Lot No. 809 in the City of Coshocton, Ohio, and being the same premises conveyed by William C. Thornsley and wife of Almira Arbogast by deed recorded in the Deed Records of Coshocton County, Ohio, Vol. 90 page 557.

Said Lot appraised at $1000.00.

Also part of Lot 10 old number and 421 new number, in the City of Coshocton, Ohio, and commencing for a boundary of the same, 50 ft. westward from the north east corner of said lot; thence 50 ft. along the north boundary of said lot to the north west corner of said lot; thence 114 ft. southward to Main St. in said City; and to the south west corner of said lot; thence in a northeasterly direction with said Main St. to a point due south of the starting point; thence northward to the place of beginning.

Said lot appraised at $2000.00.

Said premises to be sold on the following terms: One-third cash in hand; One-third in one year and one-third in two years, deferred payments to be secured by mortgage on premises sold; or all in cash at the option of the purchaser.

A. W. Dunlavey, Guardian,
Geo. D. Klein, Atty.
May 20, 27, June 3, 10, 17.

DAILY MARKET REPORTS

CLEVELAND LIVESTOCK
Cattle.

Receipts 100 head.
Market steady.

Choice	$8.00@8.75
Heifers	7.00@8.25
Bulls	6.50@7.25
Cows	6.25@7.00

Hogs

Receipts 2,000 head.
Market lower.

Mediums	$7.85
Yorkers	7.85
Light Yorkers	7.85
Roughs	6.25
Pigs	7.50
Stags	5.25

Sheep and Lambs.

Receipts 800 head.
Market steady.

Spring lambs	$9.50@9.60
Fair to good	7.00@8.50
Choice wethers	7.00@7.25

CHICAGO LIVESTOCK
Cattle.

Receipts 1600 head.
Market weak.

Native steers	$6.90@9.20
Western steers	6.10@7.90
Cows and heifers	3.25@8.75
Calves	6.50@9.00

Hogs

Receipts 33,000 head.
Market slow.

Light	$7.35@7.65
Mixed	7.35@7.65
Roughs	7.15@7.30
Pigs	5.75@7.35

Sheep and Lambs.

Receipts 10,000 head.
Market steady.

Sheep	$7.70@8.50
Lambs	7.75@9.90

PITTSBURG LIVESTOCK
Cattle

Calves	$9.50

Receipts 1500 head.
Market lower.

Heavies	$7.90@7.95
Yorkers	7.90@7.95
Light Yorkers	7.80@7.85
Pigs	7.40@7.50

Sheep And Lambs

Receipts 1500 head.
Market lower.

Top lambs	$10.00
Top sheep	7.85

CLEVELAND PRODUCE
Butter.

Creamery, extra	29@29½
Fancy dairy	22@23cc

Eggs.

Fresh gathered	21½
Seconds	17c.

Cheese.

Swiss, fancy	21c.
American whole milk	17@17½

TOLEDO GRAIN

Toledo, O., May 19.—Wheat—Cash and May $1.53; July $1.24¾.

Corn—Cash 75½c; May 75c; July 77c.

Oats—Cash 53¾c; May 53c; July 52c.

Rye—No. 2, $1.44.

Cloverseed—Prime, cash $7.85; Oct. $8.32½.

Alsike—Prime, cash $8.00.

Timothy—Prime, cash $2.80; Sept. $3.10.

POULTRY AND SEEDS.

Corrected by Chas. E. Lorenz wholesale and retail dealer in poultry, seeds, wool, etc., Second street.

Paying Prices.

Chickens	13c.
Ducks, colored	12c.
Ducks, white	12c.
Turkey	15c
Geese	10c

Retail Prices

Chickens, spring	16c.
Geese	13c.
Turkeys	18c.

SEEDS.

Medium clover	$9.00
Mammoth clover	$9.00
Sweet clover	$6.50
Alsike	$10.00
Alfalfa	$10.00@$11.00
Timothy	$3.50
German Millet	$1.85
Blue grass	$1.40
Spring vetch	$3.75
Seed oats	$ .85
Cane seed	$1.35
Soy Beans (yellow)	$2.50

Retail Seed Prices.

Alfalfa (first grade)	$ 10.50
Alfalfa (second grade)	9.50
Clover (mammoth)	9.50
Clover (red)	9.50
Alsike	10.50
Sweet clover	6.50
German millet	1.85
Soy beans (yellow)	2.50

Coshocton Produce.

Reamer's Cash Store is paying these prices for the following:

Butter	.18
Eggs	.17
Potatoes	.45
Lard	10

Grocers are selling as follows:

Butter	.22
Creamery butter	.32
Eggs	.20
Sugar, 25 lb. sack	1.60
Cabbage, lb.	.04
Lard, lb.	.13
Potatoes	.65
New cabbage	.06

COSHOCTON HAY AND SEED
A. H. Thomson & Son

These prices are paid for the following:

Hay (loose), ton	$15.00
Hay (baled), ton	15.00
Straw (baled), ton	7.00
The following are sold at the prices quoted:	
Oil Meal	$ 1.85

. . . OSTEOPATHY.
Dr. D. C. Westfall, the Munn Bldg. Office hours 9 to 12 and 2 to 5. Citizens phone Res. 601-A. Office 717.

The man who has never had a bank account has one great pleasure in life yet left to him—STARTING one.

Banking money and seeing the balance GROW bigger and bigger month by month is a continuous joy.

As his bank balance GROWS a man takes more interest in his work or his business and earns more and gains self-respect and the CONFIDENCE of his firm and of himself.

Make OUR bank YOUR bank.

3 per cent, the safe rate, paid on Savings Accounts and Time Deposits.

Bank by mail, write for information today.

COSHOCTON NATIONAL BANK

OFFICERS AND DIRECTORS.

M. Q. Baker, President **W. R. Pomerene, Vice-president.**
T. L. Montgomery, Cashier. **R. Q. Baker, Asst. Cashier.**
H. C. Strong **W. A. Himebaugh**
F. E. Pomerene **Dr. H. R. McCurdy,** **H. O. Selby**

NEWSPAPER ARCHIVE®

GOLD DUST

For every brightening and cleaning purpose

Gold Dust is used at least three times a day in millions of homes.

Yet there are many thousands of housewives who think Gold Dust is only for a few uses—

Gold Dust should be used for cleaning *everything*.

Gold Dust truly *works* for you.

It is most economical; it is most satisfactory and it is most sanitary.

It cannot scratch or harm any surface, and it will dissolve and remove all dirt and grease.

This active principle of Gold Dust is so remarkably thorough that you rinse away the dirt and grease, leaving a newness, a cleanness and a brightness which delights.

5c and larger packages sold everywhere

"Let the GOLD DUST TWINS do your work"

THE N. K. FAIRBANK COMPANY MAKERS

SOCIETY

Leave On Visit.

Mrs. John Siegel and daughter, Mary, and Mrs. Clarence Siegel, of Orange street, left Wednesday for Wheeling. They will visit Bridgeport and Bellaire before returning home.

Visiting Relatives.

John Hosfelt, of Missouri, arrived Tuesday for a visit at the home of Mrs David Hosfelt and family, on South Sixth street. Mr. Hosfelt is 82 years old and has made the trip from Missouri to Coshocton twice this year.

Visits Son.

Mrs. B. G. Anderson left Wednesday for her home in Uhrichsville, after a few days' visit with her son, L. M. Anderson and family, of South Third street.

Spend Summer in California.

Mr. and Mrs. James Scott and Miss Margaret Griley, of North Eighth street, expect to leave June 1 to attend the Panama exposition at San Francisco and to spend the summer in California.

Will Visit Daughters.

Mrs. George Hay, of South Fourth street, will leave today for Columbus for a visit with her daughter, Miss Edna Hay, who is taking the nurse training course at Grant hospital. From Columbus she will go to Delaware and will be a guest of her daughter, Miss Ruth Hay for the festivities of Monnett Day on Friday.

Home From Oxford.

Miss Grace Carr has returned to her home on Chestnut street, after a few days' visit with friends at "The Western," at Oxford.

Shopping Here.

Mrs. James Sharples and daughter, Nelle, Mrs. L. D. Bowers and daughter, Wathena, of Warsaw, were shopping in the city, Wednesday.

Goes To Wyoming.

Edgar Besst, of Orange street, left Wednesday for Lakeview, Wyo., where he will spend the summer with his brother, William, and family on their farm.

Dinner Guests at Infirmary.

County commissioners, Henry Clark, J. C. Crile, J. E. Elder; Deputy District Tax Assessor, Frank W. Mowrey; members of the board of county visitors, Mrs. Anthony Weaver, Mrs. R. M. Temple and George Caton and Mrs. George Caton and Mrs. Henry Clark were guests of Superintendent and Mrs. Edward McConnell at dinner Wednesday at the County infirmary.

The vistors made a tour of inspection of the institute after dinner and report a flourishing condition of affairs under the management of Mr and Mrs. McConnell. There are at present sixty-one inmates.

Moved To Park Avenue.

Mrs. Sarah Cooper and Miss Nellie Cooper have moved from 417 Walnut street, to the corner of Park avenue and Orchard.

Visiting Grandmother.

Clarence Clark, of route 6, is visiting his grandmother, Mrs. Margaret Schwab, of South Fifth street.

Will Preach at Chapel.

Rev D. C. Boyd will conduct services at the Presbyterian chapel corner Fifteenth and Chestnut, Thursday evening at 7:30 o'clock.

Entertains B. W. Club.

Mrs. A. O. Lower will entertain the members of the B. W club at her home on Locust street, this afternoon.

Society Meets at Keene.

The regular monthly meeting of the Keene Missionary society will be held this afternoon at the home of Mrs. John Mizer.

Guests of Miss West.

Mr. and Mrs Edward Carroll Mrs Alice Wright, Miss Anne Clark, Miss Clara Woody, Miss Norma Cheney, Miss Anna Womer, Miss Clara Womer, Miss Stella Wright, Miss Marie Ramser, Miss Rose Ramser, Miss Leona West and Martin West, were guests Wednesday evening at the home of Miss Lulu West, on Fifteenth street. Music and games were features of the evening and refreshments were served late in the evening.

Dinner Guests.

Mr. and Mrs. P. W. Cunningham had as their guests at dinner Sunday at their home on route 6, Mr and Mrs. Ray Fortune and Mrs Mary Fortune, of Coshocton.

Returns From White Haven.

Mrs James Davis, who has been at the White Haven, Pa., sanatorium since February will return to her home in Conesville, Saturday much improved in health. Mr Davis has gone to White Haven to accompany her home.

Returns to Cambridge.

Mrs. Jay Reasoner will leave today for her home in Cambridge after a visit of two weeks with her mother, Mrs. Lang, at Keene. Mrs. Reasoner spent Wednesday evening with Coshocton relatives.

Guests at Glass Home.

Mrs Fred Taber, (Ida Burchfield), of Chicago, Mrs ... ter, (Lottie Burchfield), of Detroit, are guests at the home of J E Glass, on South Fifth street.

German Society Meets.

An important business meeting of the Aid society of the German Evangelical church will be held this afternoon at the church. A full attendance is desired.

Woman's Club Hear Good Papers.

Members of the Woman's club enjoyed a real treat at their meeting Wednesday afternoon when four excellent papers, covering a variety of subjects, were read. Mrs. Hugh M Hay had for her subject, "Writers of Children's Stories," and Mrs. W. A. Himebaugh discussed interestingly, "Joaquin Miller." A paper on, "Concentration of Wealth," prepared by Mrs. Rose Hesket Ward, of Chicago, was read by Mrs. George Gray. Another deferred paper, "The Life and Work of the Twelve," read by Mrs. Alexander Renfrew, continued the study of the Bible.

Calendars for the coming year's study were distributed among the members as were also the revised constitution in neatly bound booklets.

On account of the illness of her mother, Mrs. Burns, the president, Mrs. F. S. Wallace, was unable to be present and the meeting was presided over by the first vice-president, Mrs. J. S Secrest.

Mite Box Opening.

The annual mite-box opening of the Woman's Home Missionary society of Grace M E church will be held this afternoon in the parlors of the church "The Indian Question," is the subject of a paper to be read by Miss Pauline Weisser. Delegates will be elected to the annual district convention to be held at McConnellsville, June 17 and 18 and a nominating committee appointed to select the officers for election at the June meeting.

Carnation Club Guests of Mrs. Settle.

Mrs. Charles Settle delightfully entertained the members of the Carnation Sewing club at her home on South Third street, Wednesday afternoon. The members present were: Mrs B. A. McGinnis, Mrs. W. W. Bechtol, Mrs. U. S. Ralston, Mrs W. J. Armstrong, Mrs Herbert Denman, Mrs Frank Markley, Mrs. Joseph Callahan and Mrs. Edmund Cone.

Mr. and Mrs. Smyth Honored.

Complimenting Mr. and Mrs. Fred Smythe, who will leave today for their new home in Uhrichsville, Mrs. Henrietta Neutse entertained at dinner at her home on South Seventh street, Wednesday evening. Covers were laid for Mr. and Mrs. Smythe, Mr. and Mrs. Burton Call, Mrs. S. R. Clark, Misses Helen Brucken, Alma Arnold, Ida Stafford, Lulu Clark, Charlotte Neutse and the hostess.

Mr. Smyth has accepted a position in Uhrichsville similar to the one he held here with the United Service Co., working for the same company.

Shower for Bride-Elect.

Miss Ethel Shrake, who is one of the June bride-elects, was complimented last evening with a miscellaneous shower at which Mrs Otto Cammerer was hostess at her home in the Gourley apartments, on South Third street. Lillies of the valley lent their beauty and fragrance throughout the various rooms. Miss Shrake was presented with number of handsome pieces of linen, cut glass and silver.

KIRK'S FLAKE WHITE SOAP

5¢

WASHES CLOTHES EASILY IN COLD WATER

None But Good Shoes

Carton's

AS USUAL the season's newest and largest variety of styles await you in this store at popular prices.

Strap patterns are very new and exceptionally good style. We have them in dull or patent kid with two, three and four straps.

$3, $4, $5

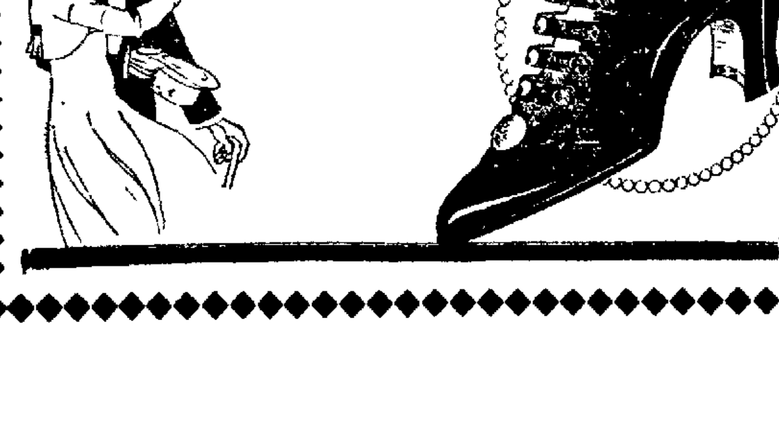

CORNS LIFT OUT

Dr. Hunt's New Penetration Method Loosens Them Root and All. FULL SIZE BOX 10c.

No corn ever went so easily, quickly or surely as by Dr. Hunt's new way—the penetration principle of permanently curing corns. Dr Hunt has devoted a life of study to this one subject. The final result is this entirely different method—a method by which corns GO forever in two short days.

Dr. Hunt's New Corn Cure comes in a simple plaster form. Six plasters in a box. Cut plaster size of corn and apply it. Doesn't "bulk" like clumsy pads. Contains no caustic to smart or cause blood-poisoning. No paring necessary. Wear any shoes. Ease comes the moment you apply this new remedy. You walk in comfort. You forget your feet. In two days corn lifts out.

Nothing like Dr. Hunt's New Corn Cure has been known before. It is an entirely new principle. Millions of packages have already been sold. Cures any corn. They *must* go.

And the price is only ten cents a box. Guaranteed or money back. That's very little to pay for foot comfort. Sold by druggists and shoe dealers everywhere. Cure your corns once and for all, this new way. If any difficulty in securing, send 10 cents in stamps for a box, to American Chemical Company, Sidney, Ohio.

Enrich the Blood

Hood's Sarsaparilla, a Spring Tonic-Medicine, is Necessary.

Everybody is troubled at this season with loss of vitality, failure of appetite, that tired feeling, or with bilious turns, dull headaches, indigestion and other stomach troubles, or with pimples and other eruptions on the face and body. The reason is that the blood is impure and impoverished.

Hood's Sarsaparilla relieves all these ailments. It is the old reliable medicine that has stood the test of forty years,—that makes pure, rich, red blood—that strengthens every organ and builds up the whole system. It is the all-the-year-round blood-purifier and health-giver. Nothing else acts like it, for nothing else is like it. There is no real substitute; so be sure to get Hood's. Ask your druggist for it today, and begin taking it at once.

Ready For You

With an immense stock of furniture, rugs, linoleum, stoves, refrigerators, children's reed carriages and go-carts, we sell it for less.

ROSE BROS. FURNITURE CO.

Lord Salisbury's Joke.

Count Miyatovich, former Servian minister, told in London the story of a meeting he once had with the late Lord Salisbury. "He was a brilliant man and a great statesman," he said. "A little cynical he never lost an opportunity of having a laugh at one's expense, but in his laugh there was never a trace of any malice. In the interview I recounted my nation's history, when he seemed a little bored. At the end Lord Salisbury dryly remarked, 'I thank you, minister. Now I know what I did not know before—that you have a brilliant history. But, my dear friend, it would have been much better for the Serbs if you had a less brilliant history and a port on the Adriatic.'"

Subscribe For The Tribune!

Ransom's

The Store of Careful Service

Spring Coats Are Greatly Reduced

—the entire stock being divided into four lots at

$5.85 $7.45 $9.85 $12.45

Substantial savings are presented today on all Spring Coats through the medium of sharp reductions, ranging from about one-fourth to nearly one-half. And in every instance the reductions are bona-fida. When the splendid character of these Coats is considered, the new prices become doubly attractive, for they are the season's most favored models, and you may choose now from more than 50 at these reductions:

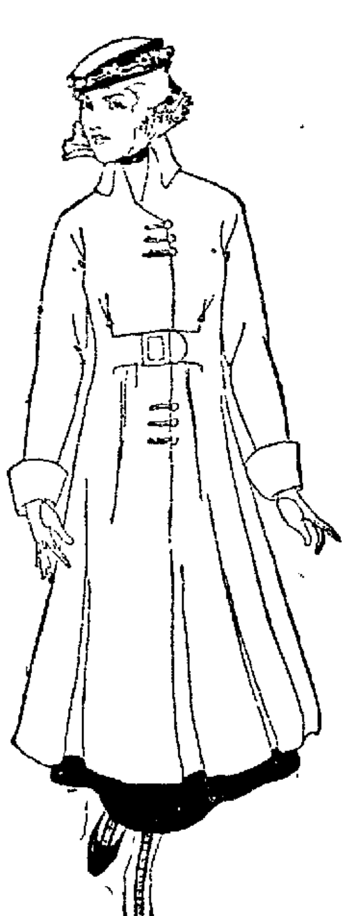

$7.50 to $9.00 WOOL COATS **$5.85**

$13.50 to $17.75 WOOL COATS **$9.85**

$10.00 to $12.50 WOOL COATS **$7.45**

$17.75 to $25.00 WOOL COATS **$12.45**

Come and choose today while the **size, color and style range is complete.** In justice to yourself you should inspect these special values—We believe your good judgment will cause you to buy.

SILK DRESS COATS

are also offered at very special prices. Come and see.

New "Opera" Waists $2.95, $3.45, $4.95

We are showing for the **first time today** a stunning variety of new **"Opera" Waists** fashioned of **Organdy, Georgette Crepe, Voile and Crepe-de-Chine. Beautiful new embroidered effects and also the very new FRILL styles, now so popular in the large cities.** Only the very smartest styles are shown, and we assure you these new **"Opera"** Waists are unusual values at.................... **$2.95, $3.45, $4.95**

The Ransom D. G. Co.

Coshocton's Busiest. Best Store

CATCH SUBMARINE IN NET.

New Method of Guarding British Shipping Seems Successful.

New York, May 19. — The British naval authorities have taken measures to guard British shipping in the English channel by stretching nets over so much of the water particularly in the channel, as possible.

This news was brought here by Captain F. H Claret of the Atlantic Transport liner Minnehaha, which arrived from London. Only naval officials know of the open spaces between these nets and it is absolutely necessary that a vessel should be piloted by a naval man to get through safely. This has been done to set traps for submarines, and it is the first time that any open water like the English channel has been so guarded. Many of the more important harbors are guarded by nets and traps made by nets particularly naval boats, and these nets have been successful.

A few weeks ago a submarine was found in one of these nets on the Firth of Forth. All on board were dead and among the bodies were those of two Scotch fishermen who had presumably been taken by the Germans to pilot the submarine through the nets, but who had sacrificed themselves in order to destroy a vessel of the enemy. A few weeks ago a French submarine was caught in a net on the Adriatic. This was the Saphire and after trying until they were nearly exhausted to liberate the vessel, the crew were compelled to abandon the submarine and come to the surface, when they were captured by the Austrians.

The object of these nets in the channel is to particularly protect the many transports that are crossing the English channel every day, taking soldiers and supplies to the British base at Havre.

More Circuitous Route to England.

Washington, May 19.—The British admiralty has modified its regulations governing the movement of shipping in English waters, according to a cable dispatch received at the state department from the American consul general at London. The new regulations, which supersede those issued on Nov. 30 last, direct that a more circuitous route be followed in approaching English waters. Specific directions are given to govern vessels after they reach English waters. The mine fields are designated in the instructions issued by the admiralty, which masters are strongly urged to obtain before sailing.

News In Olden Times.

Not many minutes after a statesman has finished a speech nowadays the news is selling in the streets and has been flashed to every capital in Europe.

It was different in the elections in the time of Pitt. He made a memorable speech one March, and the eager public only learned exactly what he said from the Gentleman's Magazine of the following November.—London Saturday Review.

Rich Brewer Weds Again.

St Louis, May 19.—William J. Lemp, millionaire brewer and divorced husband of Mrs. Lillian Handlan Lemp, "the lavender lady," was married to Mrs Ellie K. Limberg, wealthy widow and daughter of the late Caspar Koehler, formerly one of the richest of St Louis brewers. The wedding took place at the home of Edward A Limberg, son of the bride.

Denver Votes "Wet."

Denver, May 19.—The lightest suffrage vote ever polled in Denver was cast in the municipal election, when voters adopted the home rule amendment making Denver "wet" and which will result in endless court litigation.

Crop Damaged in Middle West.

Chicago, May 19.—Cold weather and snow wreaked havoc with fruit and vegetable crops in middle western states in the last two days. The damage is estimated at thousands of dollars. Only the preceding heavy rains prevented the entire destruction of the crops, growers say.

What Is the Best Remedy For Constipation?

This is a question asked us many times each day. The answer is

Rexall Orderlies

We guarantee them to be satisfactory to you. Sold only by us, 10 cents.

Siegrist & Williams.

Just Received—Another Lot Of

"Merry Maid" Pumps

We Now Have All Sizes Of These In Patent Colt With Black Binding

5 to 8	8 to 11	11 to 2	2 to 6
$1.75	$2.00	$2.25	$2.75

"MARY JANE" PUMPS
Patent Colt Flexible Soles

5 to 8	8 to 11	11 to 2	2 to 6
75c to $1.50	$1.50 to $2.00	$1.75 to $2.00	$2.00 to $2.50

"EMMY LOU"
White Canvas Pumps, with white rubber soles, with or without ankle straps

8 to 10 1-2	11 to 2	2 1-2 to 6
$1.25	$1.50	$1.75

SEE OUR BARGAIN TABLES

THE CANTWELL SHOE CO.

Where Quality Counts

NEWSPAPERARCHIVE® NEWSPAPERARCHIVE®